So. S. F. Is a Manufacturing City

The Enterprise

Western Center of the Steel Industry

VOL. XXIX — SOUTH SAN FRANCISCO, SAN MATEO COUNTY, CALIF., THURSDAY, AUGUST 3, 1922. — NO. 31

REGISTRATION SHOWS BIG GROWTH

TOTAL OF 15,809 VOTERS GET NAMES ON GREAT REGISTER; FIGURES SHOW INCREASE MORE THAN 1500 IN TWO YEARS.

That San Mateo county has made a substantial growth in the last two years is shown conclusively by the figures of the total county registration just announced from the office of the county clerk. The number of voters who have put their names on the registration roll this year is 15,809, as compared with 14,226 enrolled for the elections of 1920.

The voters this year designated their party affiliations as follows:

Republicans	11,404
Democrats	2,402
Declined to state	1,862
Socialists	117
Prohibition	24

Two years ago the registration by townships was:

First township	4,834
Second township	5,221
Third township	3,271
Fourth township	597
Fifth township	302

One of the notable features of this year's registration is the great increase in the number of voters who have signed up as Republicans. This is believed due to a large extent to the spirited contest between Hiram Johnson and C. C. Moore over the United States senatorship. There are no contests in the Democratic party, so many Democrats have registered as Republicans to have a chance to express their wishes at the primary election in the race for the senatorship and other Republican contests.

The fact that San Mateo county shows a greater registration for the primary election in a year in which there is no presidential election than for the general election in 1920, indicates the great growth in the population of the county in the last two years. The absence of county contests tends to keep the registration down, and the general tendency throughout the state of California this year is toward lighter registration. San Mateo county, however, has shown a record-breaking registration.

In South San Francisco the registration for the city election in April was 777. Since that time over 300 more voters have registered. Even at that our registration was light, as there are at least 1500 voters in this city.

Miss Helen Carmody, Miss Mary Carmody and Miss Lucile White of San Francisco returned last Friday evening from a three weeks' trip to Yellowstone Park. The return trip was made by way of Victoria and Vancouver, B. C., Spokane, Seattle and Portland. While in the north the party visited Mount Rainier.

JEFFERSON DIST. BOOSTS SCHOOL BOND ISSUE

An enthusiastic mass meeting to further the bond issue of the Jefferson school district was held at the city auditorium in Daly City Wednesday evening. The speakers of the evening were Mayor H. H. Smith; Professor Savage, district superintendent of schools; Professor Best, principal of the new high school; Attorney Frank D. McBeth of San Francisco, City Trustee T. P. Moran, and Fred A. Keyworth and A. J. Halcrow of the Record. There was a large attendance and considerable enthusiasm shown over the proposition to bond the district for $180,000 to erect and equip a new high school.

Much progress and activity is being shown in Daly City, a big campaign to advertise the city and its advantages having been started in the San Francisco newspapers. The advertising is featuring Daly City as a residence town, and is being conducted under the auspices of the North San Mateo County Progressive Association. It is in charge of Don Curley, former editor of The Enterprise, now connected with a San Francisco advertising firm.

AMERICAN LEGION TO HAVE BIG DAY SUNDAY

San Mateo Post to Entertain Ex-Service Men of Bay Region at Pacific City.

The American Legion is to be in full control at Pacific City next Sunday, according to an announcement made early this week. San Mateo Post No. 82 is to be the host of the day, and the members of this live organization are determined that their former "buddies" who arrive on the grounds of the popular resort shall have the time of their lives. All the posts from San Francisco to San Jose have been invited to participate, and most of these have responded that they will be there.

A program abounding in fun and thrills is now in the making and will include a big splash of athletic events such as used to keep the ex-buddies in good cheer "over there." Freak races of all kinds, including the proverbial three-legged, egg-carrying, sack and many others will be a portion of the athletic carnival. The Olympic Club of San Francisco has guaranteed to send down a number of high-class wrestlers and boxers who will stage a series of bouts and matches on a specially built platform, and dozens of other stellar attractions will be offered for the pleasure of the huge throng that is expected.

One of the most interesting events of the day will be the "lung contest" for ex-second lieutenants. These ex-officers will shout their commands to an imaginary regiment, as bidden by the judges, and the judges are to be ex-privates. The members of the American Legion will derive a great "kick" out of this bit of horseplay, and are looking forward to the contest with interest.

The members of Bernard McCaffery Post are expecting that a large number of ex-service men from this city will eb in attendance with their families and friends. San Jose and Palo Alto have promised several hundred Legion members, while it is expected that thousands will attend from San Francisco.

Incidentally, of course, the beach resort will be open to the public as usual, and it is believed that Sunday will see one of Pacific City's largest crowds desporting themselves on the sand and along the pike.

DEPARTMENT ANSWERS TWELVE ALARMS IN JULY

Twelve fires called out the local fire department during the month of July, this being a record for this city. Practically all the alarms were for grass fires, where no damage resulted. Several times the department has gone to San Bruno to help the fire fighters there.

Saturday of last week a grass fire occurred on the hill north of Linden avenue.

Tuesday the fire truck made a run to San Bruno for a blaze in back of California Hall. Little or no damage was done.

Wednesday morning an alarm rung in from the box at the corner of Linden and Lux called the department to a grass fire on a vacant lot at the corner of California and Olive. No damage was done.

MRS. CHARLES BLAKE ENTERTAINS WITH TEA

Mrs. Charles Blake, formerly of this city, entertained at tea in her apartment on Union street, San Francisco, Thursday afternoon in honor of her sister, Miss Anne Wickerson of Los Angeles. Those present were: Miss Anne Wickerson, Mrs. Claude Callaway, Mrs. E. Mack, and Mrs. Charles Wesley King. Mrs. Blake and her sister will leave for Los Angees Saturday.

ORDER OF DE MOLAY TO PUT ON INITIATORY WORK

Peninsula Chapter No. 1, Order of De Molay, will exemplify its first degree work in South San Francisco on the evening of Friday, August 11th, before Francis Drake Lodge No. 168, F. & A. M. The degree will be put on at the invitation of the local Masonic lodge and all South San Francisco members of the De Molay are especially urged to be present.

BOOTLEG JOINTS TO BE CLOSED FOR YEAR

Prohibition Director Announces He Will Bring Abatement Suits.

According to an announcement by Prohibition Director S. F. Rutter of San Francisco, every restaurant or soft drink store which has been raided by prohibition agents is to be made the subject of abatement proceedings. This means that these places of business will be locked up for one year, the owners of the property losing all revenue from them for that time. All places of business, whether cafes, restaurants, roadhouses, or saloons which are raided from now on will fall in the same class.

Abatement proceedings have been instituted against eight places in the last few days, and W. J. Gloria, legal adviser to the prohibition director, has said that papers were being prepared against twenty more, including some of the best-known "thirst emporiums" around the bay. The plan was undertaken to force landlords to get rid of their bootleg tenants. If the owners do not "clean house" the government will do it for them.

"When a property owner realizes that his pocketbook is to be hit," said Gloria, "unless he has law-abiding tenants, he will be careful to whom he rents his buildings."

Mr. and Mrs. J. G. Walker returned Tuesday evening from a stay of several days at Mount Hermon. While there they attended a number of meetings of the Epworth League of the M. E. Church, South, which has been in conference there.

MERCHANTS PLAN NEW ACTIVITIES

Special Bargain Day and Prize Giving Campaign to Be Held.

A special bargain day each week and a grand prize-giving campaign to last from now till Christmas are among the new features planned by the members of the South San Francisco Merchants' Association.

The local Merchants' Association is actively engaged in furthering several plans to encourage better business conditions and closer co-operation between business houses here. Since its organization less than a year ago the association has done much to draw the merchants together and present opportunities for the discussion of common problems. The local business firms now on the association's roll number about thirty, and several more will be added shortly.

The question of designating one day a week when special bargains will be offered as greater inducements for local residents to trade at home instead of spending their money in San Francisco, as well as to persuade people in the outlying district near by to trade with local stores, has long been under discussion and now seems in a fair way to become a reality. If final details can be worked out in time, the first "bargain day" will be held Friday of next week.

Tentative plans were discussed for the holding of a prize distribution among those trading at local stores between now and the end of the year. Something in the way of coupons with lucky numbers will be handed out by the merchants with purchases, a lucky number capturing a prize each month and a special big prize at Christmas time. A committee to work out final plans for this prize-giving campaign was appointed, its members being Charles Guidi, proprietor of The Hub; A. T. Arndt of Arndt's dry goods store, Sam Curusis of Curusis Bros.' market, and Robert Speed of The Enterprise.

Much credit is due Angelo Scampini, recently appointed secretary of the association, for a renewed activity that is characterizing the association. Mr. Scampini reported at this meeting that he had interviewed several of the biggest merchants in the Mission district of San Francisco with a view to learning more about the coupon system as used in that region, and that they had been unanimous in their expression that it would not be feasible in this city, as it required an expensive corporation to guarantee a redemption fund.

Read our advertisements.

HOTEL PROPRIETOR ATTEMPTS SUICIDE

James Curti of Grand Hotel Cuts Throat With Razor.

James Curti, proprietor of the Grand Hotel on San Bruno road, this city, is at the South San Francisco Hospital hovering between life and death, as the result of an attempt to commit suicide at about 2 o'clock Monday morning. Curti cut his throat with a razor, and, although very weak from loss of blood when he arrived at the hospital, it is now believed he has a good chance for recovery.

Although those most closely connected with the hotel and Curti are reticent about the affair, it is reported that Curti was despondent over demestic difficulties. It is known there was a dance at the hotel Sunday evening which lasted till a late hour. At about 2 o'clock Monday morning a peculiar noise was heard in a room of the hotel, and upon investigation the man was found in a pool of blood with his throat badly gashed. He is reported to have been in a despondent mood during the evening, and there is every indication that his wound was self-inflicted.

Night Watchman Henry McGraw was hurriedly summoned and had the man removed to the South San Francisco Hospital, where he was attended by Dr. R. S. Irvine. At first he was given little chance for his life, but his condition has since changed slightly for the better.

Curti has been a resident of this city for several years. Early this year he took over the management of the Grand Hotel.

BIG WATER MAIN IN NORTH END LAID

Spring Valley Completes Work of Lowering Huge Pipe.

The work of laying the new 40-inch water main of the Spring Valley Water Company along the east side of San Bruno road from Linden avenue to a point just north of Chapman avenue was completed the first of the week and today is being filled with water. It will then be tested by high air pressure to discover any possible leaks. The work of connecting the old and new mains will require from five to ten hours, during which time water will be shut off.

The work of laying this new main has been slow, as it required a very large trench which had to be dug through practically solid rock about half the distance.

There is still a big task ahead removing the old main, so that the bank can be graded down for the laying of a cement sidewalk.

Mr. and Mrs. J. O. Snyder and Mr. and Mrs. W. H. Coffinberry motored last Sunday to Ben Lomond, where they visited Dr. and Mrs. T. C. Doak. Miss Ruth Snyder, who has spent the past week at Ben Lomond, returned home with her parents.

WHEN IS A DEER NOT A DEER?

To be a deer must an animal be a deer only to the depth of its skin, or must it be a deer through and through? That is what Maurice Koop would like to know. Mr. Koop has looked in the Encyclopedia Britannica and feverishly pored over the pages of Webster's unabridged to find out just what a deer is. The question is still not altogether settled, although Joe Kent has cashed in on what he believes is meant when one says "a deer."

It all came about this way: The other day there appeared in the window of the Columbia Meat Market what to all appearances is a deer. Koop bet Kent it was a deer. Joe was skeptical and put up a wager to back his statement that it was not a deer. Vincenzini Bros, proprietors of the market, were consulted and the secret was out. It was a calf's body with a deer's skin stretched over it. Kent collected the bet and had the laugh on Koop. And yet—is it a deer or is it a calf?

BUREAU PROPOSES TO GET ITS RECORDS

Refusal of Former Secretary to Hand Over Funds and Books Stirs Indignation of Members.

What has Daniel Imboden, secretary of the Three Cities Chamber of Commerce and former secretary of the Peninsula Bureau of Chambers of Commerce and Civic Associations, done with some $400 of Bureau money turned over to him when he was the secretary of that body and just why does he refuse to turn over to R. H. K. Smith, present Bureau secretary, that money along with the books and records of the Bureau? That is what the Bureau members desire to know, and that is what they propose to find out.

At a meeting of the Peninsula Bureau held at the Community House in Palo Alto Tuesday evening the fact that Mr. Imboden has refused to make an accounting of his secretaryship and also repeatedly refused to relinquish the books and records used in his incumbency was brought out, and resulted in some indignation being expressed. The records of the Bureau at present in the hands of Secretary Smith date only from April, when Mr. Smith took charge. The secretary stated that he had several times requested Mr. Imboden to give him the former books of the office, and that once Imboden had replied that he (Imboden), thinking them of no further value, had destroyed them, but later had stated that the records were private property and he did not propose to let them go. Legal steps to recover possession of the Bureau's property were urged by several of the members, but the majority thought best not to take the matter into court except as a last resort. It was finally decided that a committee of three should be appointed by President Frank K. Towne to interview Mr. Imboden, with a view of securing the records peacefully if possible.

President Towne presided at Tuesday evening's meeting. There was a large gathering of representatives from practically every section of the peninsula. It was an enthusiastic meeting, all the members present realizing there is much work to be done and that a spirit of progress is in the air.

(Continued on page 8.)

FLOYD JOHNSON SPLITS WITH ALEX GREGGAINS

Word comes from New York that Alex Greggains has thrown up the management of Floyd Johnson, the local heavyweight boxer, and is on his way home.

The split was caused by Johnson refusing to enter the ring with Bob Roper at New York a week ago Saturday, claiming he had a sore hand.

Johnson has placed his affairs in the hands of Charley Cook, a well-known Gotham handler of boxers, who says he will match him with both Roper and Fulton in the near future.

Johnson went to New York over three months ago, but up to now has had but one bout, and that with an Italian boxer. Three fights with Roper were postponed, two on account of rain and the last one on account of Johnson's alleged bad mitt. But Greggains showed himself to be a whale of a press agent, Johnson receiving more publicity than a three-ring circus.

REV. C. L. PECK RETURNED TO LOCAL M. E. CHURCH

The announcement that the Rev. C. L. Peck, pastor of St. Paul's M. E. Church in this city, will remain in charge here for another year, comes as good news to the wide circle of friends Mr. Peck has made during his stay in this city. The Rev. George W. White, superintendent of the San Francisco district, held the fourth quarterly conference here Wednesday evening of last week. The official board of the church has unanimously invited the Rev. Mr. Peck to return to the local charge for another year, his third here. Mr. Peck has done good work in this city, the church having grown and prospered under his care.

Mr. and Mrs. C. W. King and Mr. and Mrs. Alvin Taylor will spend September at Rio Dells, their home in Monte Rio.

POLLING PLACES AND OFFICERS NAMED

PREPARATIONS BEING MADE FOR THE PRIMARY ELECTION TO BE HELD ON THE 29TH DAY OF THIS MONTH.

The following polling places for the first township, together with the names of the election officers who will be on duty at each precinct, have been announced from the office of County Clerk Nash:

Burlingame Precinct No. 10

Polling place: O'Connor's store, Broadway.

Inspector: Dorethea M. Bates.

Judges: Edward V. Chevalier, Margaret C. Emery.

Clerks: Teresa M. Keith, Minnie E. Offenbach, Mae Custer.

Burlingame Precinct No. 11

Polling place: Old schoolhouse, Cortez avenue.

Inspector: Anna Cheney.

Judges: Hanna T. Prendergast, Sabina T. Repp.

Clerks: Anna M. Jones, Edna Mae Spencer, Margaret G. Dodd.

Burlingame Precinct No. 12

Polling place: Webber's Garage, 1348 De Soto avenue.

Inspector: Esther Torello.

Judges: Louis Ardouin, Florence C. Cleary.

Clerks: Caroline Plummer, Mary H. Elliott, John L. Webber.

Colma Precinct No. 1

Polling place: Health Office, Jensen building, highway.

Inspector, Camille Benassini.

Judges: Adelina Merla, Gertrude Oakes.

Clerks: Julia Sturla, John Wohlers, Ermina Russi.

Colma Precinct No. 2

Polling place: Catherine Wight's residence.

Inspector: Emma Woolsey.

Judges: Lizzie J. Atkinson, Emma Nessier.

Clerks: Raffilina Schenone, Catherine A. Wight, Lena Witte.

Colma Precinct No. 3

Polling place: Jefferson Hall.

Inspector: Diva Funge.

Judges: Nicholas Fuchs, Anna Harrison.

Clerks: Josephine Oleno, Dell Goss, Fredrika Volkinson.

Daly City Precinct No. 1

Polling place: Firehouse, Bellevue avenue.

Inspector: Charles F. Rodenberger.

Judges: Elizabeth C. Brehany, Celestine Christen.

Clerks: Elise Kingsland, Lillie Riddell, Rene Verbrugge.

Daly City Precinct No. 2

Polling place: Firehouse, Peoria and Evergreen avenues.

Inspector: James J. Federspiel.

Judges: Henrietta Palmer, Susan

(Continued on page 5.)

THREE NEW STORE BUILDINGS STARTED

Another building project of much local interest is the construction of three new store buildings on Grand avenue near the southeast corner of Grand and Maple. Work on the foundation of the buildings is already under way. Contract for the work was let by the E. C. Peck Investment Company.

This is an excellent location for store buildings, being on the main street less than a block from the corner of Grand and Linden avenues. The stores will be of brick and modern in every respect. It is reported that one of the three has already been rented.

BIRTHDAY PARTY AT MARIN HOME ON BADEN

Anna Frances Marin gave a birthday party at her home, 440 Baden avenue, Tuesday evening. The guests were Marion and Mickey Wright, Florence Decker, George Ferko, Liela Timson, Rena Conachi, Anna and Eleanor Buckler, Mary and Margaret De Lemos, Rose and Laura Silviera.

"Let's save this, dear; I can get along fine on what's left"

Bank of South San Francisco

South San Francisco, Calif.

BARKOFF'S

The Corner Store

COR. LINDEN AND GRAND AVES.

South San Francisco

PHONE 53-W

GROCETERIA DEPARTMENT

Friday and Saturday Special Bargains

Spring Clothes Pins. Special, dozen 5c
Sego Milk, tall cans. Special 9c
Small cans Borden Milk. Special 4½c
Red Rose Catsup, 16 oz. Special 16c

VEGETABLES FRESH DAILY

Orders over $1 delivered free in South San Francisco only.

Great Reductions in our Gents' Furnishing Department.

A MAN'S TEST

A laundry's first test from the man's standpoint is, "How do they do collars?"

It gives us pride each week to look at the long shelves of "collar packages" ready for delivery.

We know how to do up collars and shirts to look like new and still wear and wear.

Have your laundry washed white—and ironed for summer wear. There is a special art in both.

Let us call for your package next week. Phone 158-W.

Superior French Laundry

6 Grand Avenue South San Francisco, Calif.

SANTINI & ROCCUCCI

SHOES AND MEN'S FURNISHINGS

SHOE REPAIRING

Phone 256-W 306 Grand Avenue

SOUTH SAN FRANCISCO

SAN BRUNO

LOCAL AND PERSONAL

Our local schools reopen Monday, September 14th.

* * * *

Mrs. McNeilly of Fourth Addition is indisposed this week.

* * * *

Mrs. Arney's grandchild has been in the doctor's care of late.

* * * *

The little daughter of Mr. and Mrs. Sabin of Belle Air is ill with tonsilitis.

* * * *

Mr. and Mrs. B. A. Anderson left Monday on a two weeks' visit at Eureka.

* * * *

Mrs. Coryell and daughter, Ella, returned this week from a prolonged trip north.

* * * *

The Flanders family, old residents of San Bruno, will make their future home at Menlo Park.

* * * *

S. W. Perry of the Park is utilizing his two weeks' vacation in sightseeing in the bay region.

* * * *

Dr. Filbin of the local M. E. church is spending a well-deserved two weeks' vacation in travel.

* * * *

In the absence of City Recorder Custer, City Clerk Miss Willits is presiding over the city courts.

* * * *

C. A. Doyen, government meat inspector at South San Francisco, is temporarily stationed at Mare Island.

* * * *

Miss Irene Openshaw is spending the remainder of her vacation with her friend Miss Edna Condrini, near Woodside.

* * * *

Fourth Addition had another grass fire last Sunday, necessitating the calling out of the local volunteer fire department.

* * * *

Mrs. G. Reid and daughter, Miss Elenor, and little son, George, leave this week for a several days' stay at Santa Cruz.

* * * *

Mrs. F. Dudley is slowly but steadily recovering from her serious operation. Miss Holmes is the nurse in attendance.

* * * *

Mrs. O. Currall sustained a sprained ankle Saturday crossing San Mateo avenue. Dr. Smith was called in to alleviate the pain.

* * * *

Doris, Jackie, Eleonor and Gladys Galleher returned Monday from a three weeks' visit with their grandmother at Petaluma.

* * * *

As a result of blood poison in his arm, Otto Dettbarn of Belle Air was obliged to submit to an operation, but is now on the good road to recovery.

* * * *

Mrs. Schaukowitsch, wife of F. Schaukowitsch of First Addition, on Friday gave birth to a ten-pound baby boy. Dr. E. A. Bohm was in attendance.

* * * *

A. Bertozzi this week acquired by purchase the Arena building on San Mateo avenue, in which the San Bruno Drug Company until very recently was located.

* * * *

Mrs. Marie Buffet, the aged Indian woman of Millbrae, whose sad plight several papers recently chronicled, Monday night experienced a bad spell, necessitating a hurried call for medical assistance.

* * * *

Houses for sale on easy terms, also to rent, fur. and unfur. Lots for sale from $300 up, only $25 down and $5 a month. Why not buy and build your own home? Telephone 129, San Bruno. L. M. Hawkins.—Advt.

* * * *

Ex-City Trustee T. McConnell, who was recently taken to his son's home near Lake Merritt in a very critical condition, is reported to be much improved, with apparently good chances of again recovering fairly good health.

* * * *

The amount of the city's delinquent taxes was decreased this week by $1172. This was effected by Prosper Bou and Jack Bolioli paying back taxes on property they recently bought at the delinquent tax sale at Redwood City.

* * * *

Tuesday, Edward Gianetti, brother-in-law of Paul Schmidt of the San Bruno Lumber Company and employed at the company's planing mill, while operating one of the machines sustained a painful injury to his hand. Dr. Bohm rendered medical assistance.

* * * *

In the local baseball league the Y. M. I. team suffered its first defeat of the season Sunday at the hands of the W. O. W. team, the score being 9 to 7. However, the game was protested on the ground that Ted Anderson, who played in the W. O. W. line-up, was ineligible. The game will be played over again.

* * * *

Dr. Kroeger and wife of San Francisco have rented the new dwelling of Prosper Bou near the crossing. Their friends, Mr. and Mrs. Callahan, will take up their abode with them. Rumor has it that Dr. Kroeger contemplates opening up dental parlors here in the near future.

* * * *

Two hundred and fifty dollars down puts you into possession of a nice home with modern improvements. We have houses to suit your fancy and your purse, furnished and unfurnished. Costs nothing to investigate. Write or call. Wm. Maurer, San Bruno, Calif., phone 204-W.—Advt.

* * * *

At its meeting Monday evening the Civic League by a unanimous vote went on record as opposing the unmerger of the Southern Pacific and Union Pacific railroads. W. O. Ford, Mrs. Hawkins and G. A. Helmore were chosen to represent the organization at the Peninsula Bureau of Chambers of Commerce meeting Tuesday evening at Palo Alto.

* * * *

The firemen's whist party at the N. D. Hall last Saturday evening proved one of the most delightful and successful affairs of its kind ever staged in this part of the peninsula, due to the very efficient work of the committee in charge, namely Mesdames O'Connor, Levy, Clark, Hedberg, Halter, Nassits, Jacobson, Stewart, Kirchner, Berg, Helmore, Titcomb, Allen and Nerney. These women are greatly elated over the fine showing made, and accordingly, in due appreciation of the good will extended them at every turn, wish to thank all who directly or indirectly contributed to the success of the undertaking.

VICTORY BONDS TO BE REDEEMED BY U. S.

Have you any 4¾ per cent Victory bonds that have the letters A, B, C, D, E or F prefixed to their serial numbers? If you have the government will redeem these bonds with accrued interest on or before December 15, 1922. This is in accordance with the provisions under which the bonds were issued. By an order just sent out by the secretary of the treasury these bonds will draw interest to December 15, 1922, or to the date of their presentation prior to December 15th, but not after that date. Present them and get your money. The Enterprise has been notified by the Bank of South San Francisco that this institution will handle the redemption of these bonds for its customers. Look your bonds over, and if you have any of the 4¾ per cent issue with the letters A, B, C, D, E or F before the serial number, remember you will get no interest on them after December 15th. Take them to the bank and get your money back, face value and interest.

It is an open question whether more men who have trouble at the office take their spite out on the family, than men who have trouble at home take it out on the office help.

Homes and Lots

Low Prices
Easy Terms
Good Locations

Wm. Maurer

Real Estate and Insurance

SAN BRUNO, CALIF.

It Pays to Investigate!

GET IT —AT— CAVASSA'S

Drugs
Prescriptions
Stationery
Kodak Supplies
Vacation Necessities
Musical Instruments
Sporting Goods

PENINSULA DRUG CO.

H. A. CAVASSA

Homes For Sale

On Grand Avenue, three-room house; lot 50x140. Price $2000.00. Cash $500, balance $25.00 per month.

On Grand Avenue, seven-room house; lot 50x140. A fine location. Price $3000.00. Can give easy terms.

In High School Park, two new five-room houses; lots 40x120. A very fine location and an excellent buy. Terms 10% cash, balance $39.75 per month each.

On Juniper Avenue, nine-room house; lot 25x150. Price only $2000.00. Can give terms if desired.

Just building, a nice four-room house on Lux Avenue. Close in. Lot 27½x140. Price $3400.00. Can give terms if desired.

On Baden Avenue, a dandy five-room house; large lot. Price $4000.

I have a number of nice business properties at very reasonable prices. The terms will be right.

F. A. Cunningham

REAL ESTATE INSURANCE

New Goods for School Wear at Special Prices

A fine line of Suits for Boys now in. Just the thing for school wear.

Priced from

$8.50 up

School Dresses for Girls

New and Up-to-date Suits for Young Men

$16 $18.50 $22.50 $25 $30

ALL LATE STYLES. FINE QUALITY.

Get The Hub Habit. It Will Pay You

THE HUB

CHARLES GUIDI, Prop.

South San Francisco

313-15 Grand Ave. Phone 163-W

Ford

THE UNIVERSAL CAR

TOURING CAR

$348

F. O. B. DETROIT

Never Before A Value Like This

Why should you buy any car but a Ford? Prices lowest, parts lowest, operating and upkeep expense lowest, yet a Ford car will take you any place any car will go. These are sensible, not extravagant times, and a Ford is the most sensible car for anyone to own. Terms if desired.

FORD DEALER

FRED J. LAUTZE

Telephone 48

San Bruno Road South San Francisco

Cook Quickly with ELECTRICITY

ELECTRIC RANGES cook quickly. Heat begins in the cooking units the instant the switch is turned to *Low, Medium,* or *High.* It rapidly mounts to an intensity which is ample for proper cooking.

The heat units on electric ranges are just large enough for quick, perfect cooking, and not so large that electric current is consumed needlessly. Rapid cooking is accomplished on the 3,000 electric ranges served by the P G and E for an average cost of only five dollars per month.

If the stores you patronize do not carry electric ranges, ask at the local P G and E office for further information on their speed and economy of operation.

PACIFIC GAS AND ELECTRIC COMPANY

P·G·and E·

"PACIFIC SERVICE"

P-05:8-20 E

We Guarantee All Our Meats

as

WESTERN MEAT COMPANY GOVERNMENT STAMPED GOODS

which are absolutely the best

SOUTH CITY MEAT MARKET

A. RASPADORI

249 Grand Avenue

Phone No. 1 Day and Night Service

RELIANCE TAXI CO. GARAGE

LINDEN AND COMMERCIAL AVENUES

TAXI SERVICE	WASHING AND POLISHING
ACCESSORIES	OILING AND GREASING
BATTERY CHARGING	CRANKCASE SERVICE
TOWING AND REPAIRING	GASOLINE AND OILS

For Results Advertise in The Enterprise

PLANTS NEED COLD WEATHER

Experiments Have Shown That in Northern Countries a Certain Amount Is Essential.

According to common belief, cold weather causes plants to become dormant during the fall, while warm weather the succeeding spring again incites new growth. Intensive investigations of Dr. Frederick V. Coville of the federal Department of Agriculture, which have been conducted over a period of ten years, and which have covered every phase of this subject, demonstrate that both of these traditional theories are erroneous. Dormancy in our native trees and shrubs begins some time before the start of cold weather each winter; the appearance of Jack Frost is not necessary for the establishment of complete dormancy. Furthermore, after such a condition of dormancy has developed, exposure of the plants to the ordinary growing temperature thereafter does not arouse them from their lethargy so that they begin growth anew.

Interestingly enough, the Coville experiments show that plants which have responded to the lure of autumnal and winter dormancy will not react properly and resume normal growth the following spring unless they are subjected during the interim to a period of chilling. A certain amount of cold is essential to stimulating the plant growth.—Scientific American.

LIARS PRETTY WELL MATCHED

American Evidently Found Foeman Worthy of His Steel, in Old English Farmer.

An American poultry farmer went over to England to have a look round the poultry farms there and see where the farmers were making mistakes.

He did not hesitate to tell how far advanced was the art of poultry keeping in America, and spun several very tall yarns on that subject.

Twenty chickens from twelve eggs appeared to be an everyday occurrence in the United States, if the stories he told could be believed.

But a bluff old English farmer was not unduly impressed.

"Happen, maister," said the old man, "ye have never seen as many as a hundred chickens hatched by one hen at a setting?"

"Waal," answered the American, "I can't say that I have, but—"

"Well, then, listen here, maister; I have," returned the farmer. "Down Ipswich way we allus fill a barrel with eggs and set the old hen on the bunghole!"—Houston Post.

The Sex of the Planes.

When the negroes of Stanley Pool saw the first two airships of the Belgian postal service land in the Congo region, their first impulse was to run away. However, on recognizing the uniform of the officers who descended from the apparatus, they immediately returned.

The next day their fear had completely disappeared. Why should they be afraid of these big birds? Were they not tamed by the white men? For they were surely a couple of birds; and without hesitation they pointed out the male bird and then the female.

Asked by what they could distinguish one from the other, they replied that it was not difficult. The birds did not know the country; the male bird descended first, then he called his female, that came down to land after him.

It is Mr. Louis Franck, minister of the Belgian colonies, who told this story at the Sorbonne.

Grim Joke for the Professor.

President H. O. Vance of Oskaloosa college said in an address in Oskaloosa:

"The post-war changes have hit nobody harder than they have hit the college professor. The college professor is one of the poorest men in the world today.

"A young Latin instructor proposed to a young lady and was accepted. After their first tender transports were over they fell into serious talks.

"'Now we are engaged,' said the young woman, 'we must begin to economize. Promise me, darling, that you won't do anything you can't afford.'

"The young lady instructor laughed grimly.

"'If I promised you that,' he said, 'I'd have to break off our engagement.'"—Rehoboth Sunday Herald.

Pavement Is Billboard.

City streets and sidewalks may be converted into temporary billboards by an invention resembling a lawn-roller that prints the advertising message in water on the asphalt.

As the machine is pushed along by its operator, a spray of water from the tank in the upper half passes through a perforated belt or drum that acts as a stencil. The belt is of fine wire gauze with waterproof letters fastened upon it. In consequence it leaves a band of wet, dark pavement behind it, upon which the words of the advertisement stand out—dry and white.—Popular Science Monthly.

Indicates Treasure Trove.

Antiquarians are puzzled to account for some old coins found in the stomachs of bullocks slaughtered after grazing on the Sheepey marshes. Among the coins obtained from different animals during the past few days are a small coin dated 1795 bearing the name of Victor Amed of Sardinia, a Charles II farthing dated 1674, a George III half-penny dated 1806, and a Hamburg shilling dated 1727.—London Mail.

FISHING REPORTED GOOD IN DIFFERENT PARTS OF STATE

James S. Bradley of Fresno caught a 4½-pound bass in Bass Lake, Madera county, Calif., last week, according to the Southern Pacific's weekly fishing report from its agents. Other big catches reported from Bass Lake were a 3½ and a 4-pound bass by S. B. McEwen of Long Beach and a 4-pound bass by Mrs. George C. Aydelott of Sanger.

The report states that with the streams low and clear and the weather warm, fishing is good throughout the state. Fly fishing is unusually good.

Many fine catches are reported from Dunsmuir, Sisson, Bray, Klamath Falls, Cisco, Truckee, Lake Tahoe and southern California resorts.

Tuna fishing off Catalina Island is the best in years, according to the report.

NOTICE.

Notice is hereby given to all concerned that the partnership heretofore existing between L. Verna and E. Eserini has been dissolved. All those having claims against said firm are requested to present them to E. Eserini, 317 Linden avenue, South San Francisco, and all those owing money to said firm are hereby ordered to make immediate settlement with E. Eserini.

E. ESERINI,
L. VERNA.

A Speech, Anyway.

The individual entered the crowded room while the meeting was in progress, took out a bundle of notes and began to address the meeting.

The chairman made repeated efforts to interrupt the speaker, but he refused to be called to order. The oration lasted close upon half an hour.

"Have you entirely finished, sir?" the chairman asked.

"Yes—quite; but I defy you to deny the truth of my statements," he retorted.

"I have no wish to, sir," said the chairman. "The gas company, of the management of which you complain, is holding its meeting in the next room. This is the Vegetarian Society."—Kansas City Star.

The best test of whether it was a good speech or a bag of wind is whether, after it's over, you can remember anything the speaker said except a funny story'

BARGAINS IN HOMES

5-Room New Bungalow on Miller avenue; basement garage with cement floor. Part down, balance easy terms.

4-Room New Stucco Bungalow in High School Park. Modern, up-to-date, hardwood floors. Payment down, balance terms like rent.

Lot 50x140 feet, with two houses and garages, close in. Sacrifice price, $3200.

Other property on hand desirable in every way, low prices.

INQUIRE 609 MILLER AVENUE

or at South S. F. Land Company's office

B. J. RODONDI

For Sale You are reading this because you want to see what is for sale. Others will read it for the same reason. When you put in a "For Sale" adlet they read it, too.

Baden Cash Store

BERTUCCELLI & MAIRANI

212 Grand Avenue Phone 166

FOR SALE

Small Payment Down and Balance

On Terms Like Rent

NEW 5-ROOM BUNGALOW

Modern in Every Particular

Exterior Stucco Lot 40x100

High School Park Addition

THIS IS A BARGAIN

FOR PARTICULARS SEE

E. C. PECK COMPANY

Land Office, Corner Grand and Linden Aves.

OR THE

SOUTH SAN FRANCISCO LAND AND IMPROVEMENT CO.

W. J. MARTIN, General Manager

The Enterprise

Official Paper of the City of South San Francisco
Published every Thursday. Office, 312 Linden Avenue. Phone 126.

Enterprise Publishing Company

Office, 312 Linden Avenue, South San Francisco Phone So. S. F. 126

The publication of signed articles in the columns of The Enterprise does not necessarily mean that this paper endorses the views of the writers nor will it be held responsible for these views.

Entered at the Postoffice at South San Francisco, Calif., as second-class matter, December 19, 1895.

ROBERT SPEED - - - - - Managing Editor

THURSDAY, AUGUST 3, 1922

SUNDAY'S PROMISE

The praiseworthy spirit of neighborliness, of co-operation, of common interest in a common cause, the progress of the peninsula, was in the air at the monster booster meeting at Pacific City Sunday. One of the greatest gatherings that has yet assembled at the popular resort collected around the bandstand and heard the speakers tell of the city of the future destined to rise on the western shore of San Francisco bay.

The finest part of the affair was the spirit in which the meeting was conceived and held. Those present assembled not as citizens of San Francisco, South San Francisco, San Bruno, Burlingame, San Mateo or Redwood City, but as citizens of the San Francisco peninsula, a region rich in promise, ripe with potentialities.

The tone that predominated the addresses was one of cheer, of optimism, of abiding faith. All who listened felt greater confidence in the future of this splendid domain.

The glorious dream has been dreamed, and The Enterprise believes that most of those now living will see that dream become reality. The greatest need is that the fine zeal, co-operation and realization of common interest evidenced Sunday shall continue undiminished. When active public spirit is linked with community co-operation, nothing can stand in the way of desired accomplishment.

The dream has been dreamed. It does not require the vision of a Jules Verne or a Victor Hugo to see the vast city of the future spreading from the rocky portals of the Golden Gate to the southernmost confines of the bay and beyond, a metropolis of a hundred thousand industrial plants, a million homes and a teeming population. And its coming will be little more of a marvel than the springing into life overnight of its first unit, Pacific City, which rose like a flower from the desert wastes, a fairy city conjured into being from the sparkling sands to spread its beauties in the golden glow of the sunset sea.

A Chicago girl has been winning fame by breaking all records at swimming. As a fitting climax to her career she may eventually learn to bake bread.

If you want your wife to forgive you, spill the beans before some one else beats you to it.

CHURCH BUILT BY ONE MAN

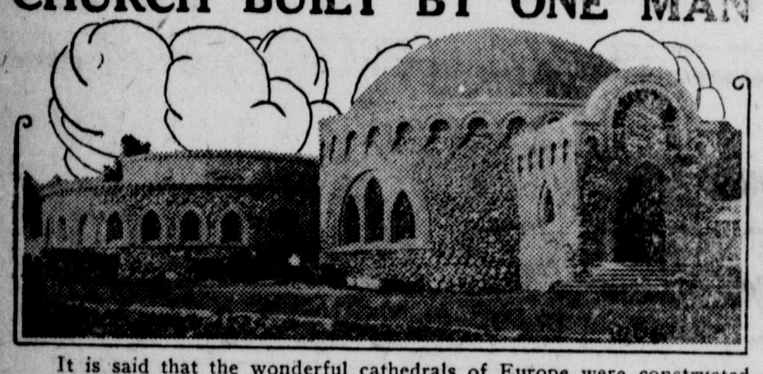

It is said that the wonderful cathedrals of Europe were constructed by the laymen and skilled workers of the church. L. D. Cornuelle, formerly a Cincinnati man, built this elaborate edifice single-handed, filling the role of architect, mason and carpenter. He worked from a pencil sketch only and finished the work in a year and eight months. The church stands at Sierra Madre, California, and nestles in the foothills back of the little town.

Poem by Uncle John

A CATCHY THING

I run acrosst a puzzle in the paper 'tother day, and though I never try 'em, I read 'em anyway. . . They get 'em up so artfully, to ketch a feller's eye,—with a premium fer the answer, if you want to make a try. . . They put a string of letters, with a third of 'em left out, which all would spell a statesman that we all had heard about. . . By fillin' in the vacancies which they had hid away, I could earn a hundred dollars, which they'd be glad to pay.

I found it mighty easy to complete the statesman's name,—in fact, it was so easy I considered it a shame to take them fellers' money in an underhanded way—but I sent 'em in the answer, to see what they would say. . . . Well, they fired me back a circular, which said I guessed it right, but a hundred other fellers had beat me out of sight. . . . They said sech wondrous talent ort to make a feller rich,—an' offered me the agency of salve to cure the itch!

From Uncle John

Whose Summer Picnic Is This?

The KITCHEN CABINET

Copyright, 1922, Western Newspaper Union.

"Candor is the seal of a noble mind, the ornament and pride of man, the sweetest charm of woman, the scorn of rascals and the rarest virtue of sociability."

GOOD THINGS YOU WILL ENJOY

Now that fresh cabbage is in the market, the following dish will be one we will like to try.

Pepper Cabbage Salad.—Take one quart of fresh cabbage chopped; add one cupful of green pepper also chopped; season and mix with one cupful of cream dressing and serve on lettuce. To prepare the dressing use one teaspoonful of dry mustard, one tablespoonful of sugar, one teaspoonful of salt and one-half teaspoonful of paprika, one tablespoonful of flour, one egg, two tablespoonfuls of olive oil or butter and one-half cupful of rich milk. Put the dry ingredients in a bowl, add the egg yolk, and three tablespoonfuls of vinegar; cook up thick and add the remainder of the ingredients, heating well. Just before serving, add one-half cupful of whipped cream.

Tapioca Delight.—Dissolve three-fourths of a cupful of sugar and one-half teaspoonful of salt in four cupfuls of coffee which has been strained. Add one cupful of minute tapioca and cook over hot water until it is perfectly transparent. Add one-half cupful of chopped nut meats and one-half teaspoonful of vanilla. Chill and serve with cream.

Club Sandwich.—Toast slices of bread on one side only, cut in triangles. For the filling, spread each side of the bread with anchovy paste mixed with salad dressing, then add to each slice a lettuce leaf. In between each slice put a layer of tuna fish, two slices of cooked bacon and two rounds of fresh tomato spread with salad dressing.

Waffles.—Cream one-half pound of butter until creamy; add one-fourth a pound of sugar and the yolks of three eggs, one-half pound (two cupfuls) of flour, one pint of warm milk, and then when well mixed add salt and fold in the well-beaten whites. Bake on a hot waffle iron. Serve with powdered sugar and preserves or jam.

A most delicious dessert which may be prepared the day before is this: Bake an angel food in a sheet, cut in squares, cover with crushed strawberries and sugar and top with whipped cream. Or a slice of brick ice cream may be used as a filling between layers of cake and topped with berries.

Nellie Maxwell

Advertise your needs.

Wants

These little advertisements are tremendous pullers. Try one for whatever you have to sell, buy, rent, or trade, if you want work or to hire help.

Wanted — Clean, sanitary goat's milk. Inquire at Enterprise office or call 105-L3. tf

Wanted—A good solicitor. Easy, permanent work and a money-making proposition for right person. Inquire Enterprise office. tf

For Sale—Ivor Johnson bicycle in good condition. Inquire 310 Baden avenue. 2t

For Sale—6-room house, windmill and tank, barn, chicken house, etc.; lot 50x100; only $1850; terms.

4-room house, modern improvements, nicely furnished, large lot, near station; $1000 down.

5 rooms, attic, basement, modern improvements, garage, nearly one-half acre ground; a snap at $3000; terms.

We have a large list to select from at a sacrifice and reasonable terms.

Wm. Maurer, Real Estate and Insurance, San Bruno, Calif. Phone 204-W.

DIED

RODERIQUEZ—In South San Francisco, July 31, 1922, Saturnino Rodeiquez, aged 39 years, a native of Spain. Cause of death was erysipelas. The deceased, so far as can be learned, was a single man with no relatives in this state. The funeral was held Wednesday afternoon from the Nieri undertaking parlors, with burial at Mount Olivet Cemetery.

BORN

TOMPINI—At the South San Francisco Hospital, July 18, 1922, to the wife of Joe Tompini, a son.

BRUSCO—At the South San Francisco Hospital, July 29, 1922, to the wife of A. Brusco, a son.

It is perfectly proper to say that some men "belong" to their lodges. They certainly don't belong to their homes.

A CORRECTION

Editor The Enterprise: Last week, in your story of the Chamber of Commerce meeting of July 20th, you stated I proposed a substitute resolution to the one introduced by Mr. Dinning, and that mine opposed the order of the supreme court. This was a mistake, as my resolution upheld the court order. My resolution was as follows:

Whereas, The supreme court of the United States in its decision of May 29, 1922, has ordered that the control of the Southern and Central Pacific be separated. Now, therefore, be it

Resolved, That the South San Francisco Chamber of Commerce go on record, and it hereby does so, as upholding the decision of the supreme court of the United States in this matter.

Please publish this, that it may be shown I was standing for the upholding of the supreme court decision.

Very truly yours,
J. G. WALKER.

A salary is a lovely thing—
I like it very much;
It pays for oil and gasoline
And car repairs and such.

I. J. ELLEFSEN
Painter and Decorator
Foreign and Domestic Wall Paper
P. O. Box 71
Phone San Bruno 197-M
SAN BRUNO, - - - CAL.

SOUTH S. F. 135-J
S. NIERI & CO.
Funeral Directors ....and.... Embalmers
Day and Night Phones
Lady in Attendance
306 Linden Ave., Nr. Grand Ave.
SOUTH SAN FRANCISCO

Phone Randolph 988
GEORGE PAPPAS
FLORIST
Opposite Holy Cross Cemetery
FLOWERS FOR ALL OCCASIONS
Funeral Work a Specialty
Prices Reasonable Open 8 a. m. to 6 p. m.

FRATERNAL DIRECTORY

South City Lodge, No. 832, L. O. O. M., meets in Fraternal Hall every Tuesday evening at 8 o'clock. Visiting brothers welcome.
Edgar H. Lewis, Dictator.
Henry Veit, Secretary.

Bernard McCaffery Post, No. 85, American Legion — Meets at City Hall 1st and 3d Friday evenings of each month at 8 o'clock.
M. B. Koop, Commander.
William J. Hyland, Adjutant.

Bay Ciyt Homestead, No. 5527, B. A. Y., meets every third Wednesday in the month.
A. R. Tunzi, Foreman.
H. F. McNellis, Correspondent.

Tippecanoe Tribe, No. 111, Impd. O. R. M., meets every Thursday evening at 8 o'clock in Fraternal Hall. Visiting brothers welcome.
A. Maderas, Sachem.
R. Zanetti, Chief of Records.

Francis Drake Lodge, No. 376, F. & A. M., meets at Fraternal Hall first Friday every month for stated meeting.
R. W. Burge, Master.
G. W. Holston, Secretary.

San Mateo Pyramid No. 25, Ancient Egyptian Order of Sciots, meets at Masonic Temple, San Mateo, second Saturday evening of each month for business session. FERD PRINCE, Toparch.
A. A. ROCHEX, Scribe.

South City Aerie, No. 1472, F. O. E., meets every Tuesday evening in Fraternal Hall, 8 o'clock.
Geo. A. Kneese, Worthy President.
Daniel Hyland, Secretary.
Visiting brothers welcome.

PROFESSIONAL CARDS

DR. J. C. McGOVERN
DENTIST
Office: Bank Building
South San Francisco. San Mateo Co., Cal.

J. W. COLEBERD
ATTORNEY-AT-LAW
South San Francisco, San Mateo County, Cal.

SOUTH SAN FRANCISCO HOSPITAL
Cor. Grand and Spruce Avenues
South San Francisco, Cal.

J. G. WALKER
INSURANCE BROKER
LIFE, FIRE AND AUTOMOBILE
306 Miller Ave., So. S. F.
Phone 159-J

B. J. RODONDI
REAL ESTATE
Col Signor E. C. Peck Investment Co. Officio Linden and Grand avenues. Pure si tiene officio 609 Miller avenue. Si parla Italiano.

KAUFFMANN BROS.
EXPRESS AND DRAYING
Wood and Coal, Hay, Grain and Ice. Office with Wells-Fargo Express, 387 Grand avenue, South San Francisco. Phone 55-W.

Fire Insurance Automobile Insurance
GEO. HAWKINS
REAL ESTATE
Phone 333 365 Grand Ave.

SERVICE SATISFACTION
THREE BARBERS
AT
THE COSY SHAVING PARLOR
Cor. Grand and Cypress Aves.

South City Plumbing Shop
MINUCCIANI & MINETTI, Props.
116 Grand Avenue, South San Francisco
TINNING AND PLUMBING
Estimates Given on New Work
Telephone So. S. F. 34-J

MRS. ANITA CORTELAZZI
RESIDENTE CORSETIERE
Rep. Nu Bone Coret Co.
Si eseguiscono Busti su misura.
Speciale attenzione alle donne grosse.
505 Columbus Ave., S. F. Telefono Garfield 1778.
Specialita' in Punti a giorno e lavori surgicali.

HOME SWEET HOME

Frankie Thinks It Means The Same

by Terry Gilkison

AUTOCASTER

POLLING PLACES AND OFFICERS

(Continued from page 1.)

J. Cullen.

Clerks: Edward H. O'Connor, Maude J. McLean, Stephen N. Corrington.

Daly City Precinct No. 3

Polling place: 263 Evergreen avenue.

Inspector: Maynard Chesney.

Judges: Daniel Ahern, Elizabeth Griffin.

Clerks: Frank W. Hoadley, Emma J. O'Rourke, Mary Y. Jaques.

Daly City Precinct No. 4

Polling place: 162 Crocker avenue, Hilton residence.

Inspector: Mary E. Archer.

Judges: Frank J. Foley, Mary G. McNally.

Clerks: Charles Reinhart, Ethel Woodhouse, William Wilson.

Daly City Precinct No. 5

Polling place: Company 1 Firehouse, Santa Barbara avenue.

Inspector: Julia E. Sampson.

Judges: Rosetta Miller, Mary G. Byron.

Clerks: Alexius F. Friman, Violet C. Hauptli, Violet L. Harris.

Daly City Precinct No. 6

Polling place: 215 Los Olivos avenue.

Inspector: Frank M. Williams.

Judges: Ellen Hart, William Schauer.

Clerks: Annie Forsell, Arthur L. Gotttfried, Mary Rehaume.

Daly City Precinct No. 7

Polling place: Rear Ryan's store, corner Miriam street and Knowles avenue.

Inspector: Mary A. White.

Judges: Edward Freyer, Carmela Boitano.

Clerks: Elizabeth C. Gittins, Lena L. Gray, Delia M. Hanson.

Daly City Precinct No. 8

Polling place: 474 San Diego avenue.

Inspector: Lillah W. Brown.

Judges: Laura Billingsley, Theodore J. Wickersham.

Clerks: Myrtle Porter, Emily Oyhancabal, John Hesselein.

Daly City Precinct No. 9

Polling place: Company 3 Firehouse, West Lake avenue.

Inspector: Elizabeth M. O'Brien.

Judges: Pearl Goldkuhl, Mary E. Goodfriend.

Clerks: Agnes J. Hanson, Adelphenie Ferro, Nellie J. Sweetman.

Lomita Park Precinct

Polling place: Lomita schoolhouse.

Inspector: Minnie Bogle.

Judges: Louise Canning, Nellie Hunter.

Clerks: Wilhelmina Wilkins, Barbara F. Pengelly, Alma A. Monroe.

Millbrae Precinct

Polling place: Corner Millbrae avenue and highway.

Inspector: Charles J. Hoge.

Judges: Mary Mullen, Edward Smith.

Clerks: Mary F. Tyndall, Charlotte M. Paynter, Gabriel J. Vallejo.

San Bruno Precinct No. 1

Polling place: California Hall, county road.

Inspector: Catherine A. Koen.

Judges: Mary E. Venable, Emma Brose.

Clerks: Lucy C. Flanders, Georgiana Wiedemann, Millie L. Barnett.

San Bruno Precinct No. 2

Polling place: Field's store, Tucker avenue.

Inspector: Augusta B. Holliday.

Judges: Edith R. Cook, Anna E. Tuska.

Clerks: Hulda E. Osborne, Margaret A. Skellinger, Phebe A. Laumeister.

San Bruno Precinct No. 3

Polling place: Dresser's Hall, corner Angus and Masson avenues.

Inspector: Fredericka Burns.

Judges: Salome R. Coturri, Josephine A. McFarlane.

Clerks: Edith Valentine, Agnes D. Willits, Sarah A. Bellamy.

San Bruno Precinct No. 4

Polling place: Schoolhouse, San Bruno avenue.

Inspector: Vella F. Ledwith.

Judges: Margaret M. Hearne, Temperance Kidrowski.

Clerks: Helen C. Cunningham, Mary Palmer, Mary Wegeman.

San Pedro Precinct

Polling place: Schoolhouse.

Inspector: Mathew A. Anderson.

Judge: Lydia C. Fahy.

Clerks: George Hutley, Martin Lawson.

South San Francisco Precinct No. 1

Polling place: Brawn's garage, 628 Miller avenue.

Inspector: Ethel C. Britton.

Judges: Mary Di Vita, Delia W. Scott.

Clerks: Emma Vaccari, Anna Woodman, Dora Pierce.

South San Francisco Precinct No. 2

Polling place: Cavassa's garage, 478 Baden avenue.

Inspector: Lula E. Lane.

Judges: Paul Lloyd, Nicomodemo Giannacchini.

Clerks: Carrie E. Winterhalter, Owen McConoghy, Julia Iago.

South San Francisco Precinct No. 3

Polling place: Cunningham's real estate office, Linden and Grand avenues.

Inspector: William Rehberg.

Judges: Laura Tatum, Maude McMills.

Clerks: Elizabeth Dukeman, Enrico P. Ghilardi, Elizabeth Kay.

South San Francisco Precinct No. 4

Polling place: Fraternal Hall, Grand and Maple avenues.

Inspector: Emma Daneri.

Judges: Mary F. Maule, Wharton S. Taylor.

Clerks: Elizabeth Lynch, Fred W. F. Brown, Michele Minucciani.

South San Francisco Precinct No. 5

Polling place: 805 Linden avenue.

Inspector: Giuseppi Beltrami.

Judges: Lester Howard, Joseph Fischer.

Clerks: Mary Costa, Otto Bissett, Mary C. Mercks.

South San Francisco Precinct No. 6

Polling place: Pala Hall, San Bruno road and Lux avenue.

Inspector: Richard Harder.

Judges: Benjamin Truax, Barbara McNellis.

Clerks: Francis Garcia, Bertha D. Lewis, Peter Pala.

South San Francisco Precinct No. 7

Polling place: W. L. Hickey's residence, 350 Grand avenue.

Inspector: Mildred Foley.

Judges: Louis Bortoli, George Kiessling.

Clerks: George Roll, Alfonso Locatelli, Reese Lloyd.

Visitacion Precinct

Polling place: Corner McDonald and Schwerin avenues.

Inspector: George Delaney.

Judge: Myrtle C. Hathaway.

Clerks: Nellie E. Stone, Jeannette Schaaf.

Table Manners.

A Texas father was dining with his son in a Texas hotel, and in the course of dinner the son got into an argument with a cowboy. The cowboy called the son an offensive name, and the young fellow grabbed his knife in his fist and started around the table to be avenged.

But his father seized him by the coattails.

"Ain't ye got no table manners?" the old man hissed.

"But, pop, ye heered what he called me, didn't ye?"

"Yes, I heered all right, but that ain't no ground for yer forgettin' yer table manners. Put down that there knife and go at him with yer fork."—Detonator.

Heard in a Restaurant.

"Here's a queer announcement on this bill of fare: 'The proprietor will be glad to receive complaints of patrons.'"

"What's queer about it?"

"Why should the proprietor be 'glad' to receive complaints?"

"Because then he knows that his customers are not getting more than their money's worth."—Boston Transcript.

Help your home merchants.

NOVEL ORANGE EXHIBIT

Golden oranges of California—heaps of the finest of them—were used in making many attractive and novel creations seen at the Annual Valencia Orange Show at Anaheim, California. Photograph shows the Blue Goose exhibit, which attracted much attention—the blue goose being the center of attraction for the kiddies.

ELECT
CHESTER A.
JONES
(REPUBLICAN CANDIDATE)
For Assemblyman
(42nd Assembly District)
Primary Election August 29th, 1922

Served in Spanish-American War

RE-ELECT
JUDGE ELLIS C.
JOHNSON
JUSTICE of the PEACE
FIRST TOWNSHIP
I am seeking re-election on my record as Justice of the Peace in this Township.

ELECT
Warren R. Emerick
Justice of the Peace
FIRST TOWNSHIP

Primary Election August 29, 1922

ELECT
L. G. HARDY
JUSTICE OF THE PEACE
First Township
Primary Election Aug. 29

VOTE FOR
EDWARD FARRELL
FOR
JUSTICE OF THE PEACE
First Township.

J. L. BROWN
—FOR—
JUSTICE OF THE PEACE

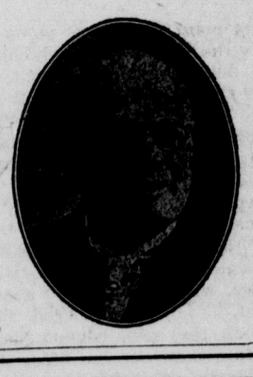

Court at Colma and Daly City, and at San Bruno, South San Francisco and other places where the interests and convenience of the parties involved demands.

JUSTICE and PEACE go together and a Judge should use all honorable means to settle differences between neighbors. Kindly advice will ofttimes save life-long calamity.

Special attention to juvenile cases. The Probation Officer should be called **Only as a Last Resort.**

NIGHT JUSTICE COURT where circumstances require to save time of trades people who are employed during the day.

Public Officials should always be courteous—especially a Judge.

Election Pledges are as Sacred as a Man's Reputation.

PRIMARY ELECTION, AUGUST 29, 1922

Elect
J. H. DENNIS
CONSTABLE
FIRST TOWNSHIP
Primary Election, Aug. 29, 1922

HON. CHARLES A. SHURTLEFF
Associate Justice of Supreme Court of California
CANDIDATE FOR RE-ELECTION

Judge Shurtleff is a Californian, a resident of San Mateo County, a man of sterling character and high ability.

Let's give him the unanimous vote of San Mateo County

Elect--
FRANK
ROACH
SHERIFF
---of---
San Mateo Co.
Primary Election
August 29, 1922

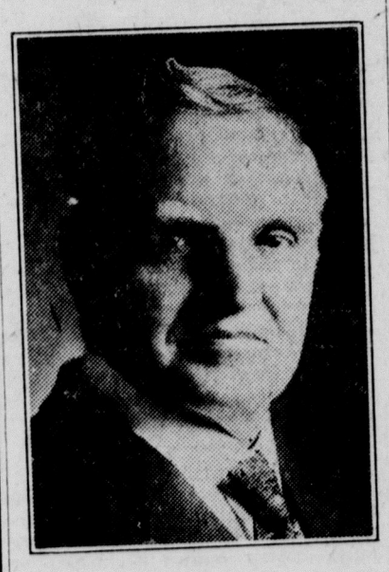

ELECT
J. E. A. MILLER
JUSTICE of the Peace
First Township, San Mateo County
Primary Election August 29th, 1922

"ALWAYS ON THE JOB"
RE-ELECT
S. A. LANDINI
CONSTABLE
First Township, San Mateo County
Primary Election August 29

P. P. CHAMBERLAIN
(INCUMBENT)
—FOR—
COUNTY TREASURER
PRIMARY ELECTION, AUGUST 29, 1922

H. W. LAMPKIN
(UNDER SHERIFF)
FOR
SHERIFF
Primary Election August 29th, 1922

RE-ELECT
JAMES C. WALLACE
CONSTABLE
First Township
Primary Election August 29, 1922

The Inland Near East

A Tekke Turkoman.

(Prepared by the National Geographic Society, Washington, D. C.)

With the problems of western Europe looming large and news of the old Russian empire confined chiefly to more or less official communications from Moscow, an important port of the world, where for a half century international intrigue found a fertile field, has dropped almost completely from sight. This is the region of the peoples who have been aptly called "Russia's orphan races"—the inland Near East, embracing the Transcaucasus and the sections east of the Caspian, which marked the edge of the glacier-like encroachment of the huge Slav empire southeastward toward India.

Of all the varied peoples who inhabit that rabbit warren of humanity, the Caucasus, the Georgians are most interesting. With the Armenians, they form an important outpost against Turanian dangers. The great mountains that sheltered Shamyl and many another patriot have shut off the various tribes and races in secluded valleys, where they have retained their peculiar customs. Thus the mountains of Daghestan have kept that recluse among nations "an island in a sea of history."

A few miles south of the snow ridge of the Caucasus, there is a wretched little village whose fame should be world-wide. Mtzkhet has claims to antiquity that make most towns appear as embryos, for its citizens assert that it was founded by one of Noah's sons, who strolled over from Mount Ararat one day after the waters had subsided and chose this site because of its excellent drainage.

Below its terraced homes two rivers unite: the clear, cold Aragwa, hastening from its birthplace in the eternal snows of the Caucasus to the hot depression of the Caspian, and the Kura, sullied and dirty, swinging in from the west to make its way down the Tiflis depression and across the barren Transcaucasian steppe, between the mountains of Daghestan and the highlands of Armenia.

Original Home of the Georgians.

On a rock cliff opposite this quiet city with the cat-fight name the kings of Georgia erected their first castle, but it was in Mtzkhet itself that Georgia was born. The Georgians admit their descent from the Acadians and Sumerians, but there is nothing in their appearance or personality to indicate their descent from anything. They seem to have ascended from the plane of other men.

Militant of appearance, handsome of countenance, chivalrous and unfamiliar with hard toil, these lovers of wine, women, and song are as princely in bearing as the unwashed Bedouin before his desert tent. Part of them are mountaineers—the most picturesque brigands that ever carried an arsenal at their belts. The rest are agricultural people, whose contact with the soil does not prevent them from holding their chests up like soldiers in uniform.

The Georgian women conquered the Turkish rulers by the palace route, but the Georgian men are handsomer than their wives, and in Georgia the male wears the fine plumage. But he treats his wife and daughters well and never allows them to act as servants.

Turkestan begins in the west by being a land of desert, dust, and dreariness and ends in the east in lovely and fertile Ferghana. Its inhabitants insist that in spring there are green spots here and there, but in few places is there enough rain to give an annual house-cleaning to the dusty trees and shrubs.

Turkestan, including the khanate of Khiva and the Emirate of Bokhara, both of which claimed independence after the World war, is three times as large as Texas, yet it was almost lost in the Tsar's domains. It has as many people as New York and Massachusetts combined and there are as few Russians as there are native-born Americans on Manhattan isle. Its two largest rivers empty into a sea about the size of Vermont, New Hampshire, and Massachusetts, and do their best to keep it from drying up into a salt pile; but they are slowly losing the battle.

The first point of interest along the railway is the Akhal oasis, which can easily be distinguished in spring, but resembles the desert in late fall and winter. It is the largest oasis in Turkestan, 160 miles long and 10 miles wide. Here dwell the Tekke Turkomans—huge, fine-looking men, who wear sheepskin hats a foot high. The Turkomans owe as much of their charm to their fantastic headgear as does a stage beauty. When they remove them and reveal the shaved heads and gaudy embroidered skull caps beneath, they seem commonplace; yet there are many of the older men whose majesty of bearing is not a matter of costume alone. Their red cotton khalats give them a princely stateliness which the trousered and booted Russian with his shirt flopping lacks.

Farther east lies the romantic mud flower pot of Bokhara, which might be any desert city inclosed in crumbling walls and composed of mud houses which have almost no windows on the streets. A good rain would wash it away, and if left to the ravages of time this ancient city would soon sink to the level of the dust from which it was constructed. But Bokhara, like many another ancient city, does not owe its permanence to brick, marble, or reinforced concrete, and it will probably survive for a few more centuries, patching up here and rebuilding there, never completely old and never wholly new.

Architecture of Samarkand.

What costume does for Bokhara, architecture did for Samarkand. The Registan, once the show-place of Central Asia, still retains much of its former beauty, for the tinted tiles which encase the imposing facades of the mosque schools of Shir-Dar, Tillah Kari, and Ulug Beg have retained as much of their Oriental brilliance as is pleasing to the western eye. Time has touched the tiles of Samarkand with loving fingers, leaving all that was beautiful and nothing that was garish.

Baku is more cosmopolitan than Bokhara, for Bokhara is only cosmopolitan in an Asiatic sense, while Baku contains European influences and inhabitants as well. From one end to the other, the Caucasus is a vast mine of copper, iron, tin, zinc, and other metals. In the lovely Alazan Valley of Kakhetia some of the world's finest wine is grown, and the North Caucasus is a granary where American agricultural machinery has reaped rich harvests; but at the east end of the Caucasus it is oil that has made modern history and made Baku a familiar name among business men the world over.

Baku is well built in spots and is tremendously wealthy; but it lacks the distinction of a city that has grown gracefully. It savors of the nouveaux riches and the boom town still, at a time when it is already declining as an oil-production center with Grozny and Maikop rising to wrest its laurels from the oil port on the Caspian.

EATS ENOUGH FOR FOUR MEN

Probably Largest Human Consumer of Food in the World Threatens to Afflict Russia.

Highly interesting is the coincidence that the largest human consumer of food in the world should be a Russian, and, though at present outside that distressed country, he is announced as anxious to return to it in order to go to work on his father's farm. Nature has a queer habit of displaying extremes simultaneously as if to jest with the observer.

The giant, Kazanloff by name, is described in the Journal of the American Medical Association as being nine feet three inches tall and weighing 485 pounds, his proportions being symmetrical. Four meals a day are needed to stoke this physical engine, hunger being his governing emotion. In 24 hours he will consume from four to five pints of milk, from fifteen to twenty eggs, four pounds of meat, five or six loaves of bread and large quantities of potatoes, beans and other vegetables, washing down this Gargantuan repast with from four to six pints of wine and eight to twelve pints of beer.

Tired of the monotonous life of a circus freak, this man mountain longs for his native Siberia, where his father is a farmer in moderate circumstances, and soon will leave Hungary for his home. The hope is piously expressed that famine conditions are not prevalent at his destination, for the reason that, as he needs the quantity of food that will feed four average healthy men, he will be four times as hungry as his neighbors and therefore will become a menace to himself and the community. — Cincinnati Enquirer.

AIDS CHILDREN IN HOPPING

Pennsylvania Woman Has Put Forward Ingenious Device Which She Calls Grasshopper Feet.

Adult human beings are rarely seen to skip and hop. It is, however, a form of exercise in which children are wont much to indulge, to the great benefit of their physical development. Encouragement of this form of exercise is offered by the novel invention of a woman, May C. Southgate of New York. It is a pair of mechanical grasshoppers, of giant size, put on like a pair of shoes and fastened by straps and buckles to the child's feet. They have legs of spring steel, terminating in rings which hold rubber feet. A child equipped with these grasshoppers can hop, skip or jump much more actively, and can get over ground quicker, while the rubber feet lessen the shock of alighting and give a delightful sense of lightness.—Philadelphia Ledger.

Gold Film Is Transparent.

Gold 1-2,798,000 of an inch thick, or 10,584 times thinner than the ordinary sheet of printing paper has recently been produced. One grain of the precious metal of this thickness covers nearly four square feet of area and is perfectly transparent.

The process of obtaining the thinnest film is to cut a sheet of copper to a determined size and place it in an electric bath, where sufficient gold is deposited on one surface of the plate, to produce the finest gold color discernible. To separate the film of gold from the copper, the gold-plated copper strip is immersed in a weak solution of nitric acid for several days. The copper is entirely dissolved, leaving the film of gold floating on the surface of the liquid. The film is then collected on a glass plate.—Popular Science Monthly.

Mount Everest.

According to the latest determination of the Indian survey, the height of Mount Everest is 29,141 feet. It is the highest ascertained point on the surface of the globe. The greatest Himalayas present such difficulties that climbers have been compelled to refrain from attempting to reach their greatest heights, as well as from the fact that the effects of altitudes are not yet fully understood. The greatest mountain heights yet reached are 24,000 feet, by the duke of the Abruzzi during his expedition to the western Himalayas, and 24,000 feet by Norwegians on Kabru, one of the mountains near Darjeeling.

Kidding the Doctor.

The doctor was ready to leave, and was congratulating the father on the advent of the new baby, when a burly billygoat went tearing by in hot pursuit of a dog.

The father blurted out in very undignified English: "Drat that goat! I shall have to sell him. Doctor, would you like to buy him for your boys?"

"I don't know," said the doctor. "What do you want for him?"

"Well, how much is your bill?"

"Fifty dollars."

"Then you ought to give me sixty for the goat. A full-grown goat ought to be worth more than a kid."

She Answered Her.

An austere woman was lecturing a body of high school girls in a Hoosier town recently on the uselessness and and wickedness of the flapper. After she had said that they were not fit to become the mothers of the next generation, she looked at a bobbed-haired little girl who had rouged and powdered her face rather heavily and demanded, "Young lady, what do you know about babies?"

For a minute the little flapper looked startled. Then she blushed a fiery red, "Well, lady," she stammered, "I've stopped believing in the stork."—Indianapolis News.

THE TRAMP

By MILDRED WHITE

Copyright, 1922, Western Newspaper Union.

Naida awakened at the singing of the birds. There was a nest of wild canaries in the tree beside her bedroom window, and one red robin came each morning to beg his breakfast. Naida loved these summers, spent in Aunt Trusia's country home.

It was here that she had met the dearest man in the world, and almost—become his bride. Naida, herself, could not know why Gerry Rankin, in the moment of his love telling had turned restrainedly aside and then tempestuously exclaimed:

"I ought never to have alowed myself to talk to you like this—I may never hope for your love, my Naida."

And so sorrowing, the girl wondered and wondered.

At a prolonged call of the yellow canary, Naida went running to the window, her unbound hair in rippling waves down her back. Then, down the deserted early morning street came a strange figure. The girl's eyes widened, from surprise to soft sympathy.

"Why, the poor old soul," she murmured; "the poor soul."

She had almost forgotten the occurrence, in her own troubled problem, when another week passed. Then, hypnotically, almost, as upon the former Sunday morning, Naida awakened alertly from sleep, to run to the window at the canary's song. Yes, the desolate man was there, coming slowly, sadly, it seemed, down the street. Again he paused to rest on the opposite steps; again went painfully on his indifferent way.

"I wish," thought Naida, charitably, "that I might know if he really is in desperate need; I wish I could help him—"

But, as before, her own problem which grew each day a greater burden, drove thought for others away.

Gerry passed her now with scarcely a glance. Any hope she might have had of learning the reason of his renunciation—for she was certain that he was aware of her love for him—was forever gone.

"I am afraid," said Aunt Trusia, concernedly, "that your visit is not benefiting you as usual; you are pale, child, and your eyes look tired, someway—"

"Oh, I'm all right," Naida briskly exclaimed.

But the tired eyes grew a shade more sorrowful—

Why, oh why, would he not even speak to her?

The canary sang so loudly the following Sunday that further rest was impossible. Or else it might have been that sleep had deserted Naida's pillow. Any way, she bound the waving hair into a great coil on this morning, and went out for a lonely walk. And it so happened that she met the weary tramp upon his usual journey. He would have passed silently on his way when he saw a young woman in his accustomed seat on the office steps, had not that young woman greeted him smilingly.

"I have seen you stop here every Sunday morning," she told him. "You live near?" her soft eyes questioned him.

"I live nowhere," he answered brusquely. "I wander—"

"Tell me about it all," she begged. And the man told her. It may have been the sweet, early silence of the morning that prompted him—it may have been the soft maternal light of Naida's eyes, for the man was as a child in his grief, and longing for comfort.

"I lived in this town when a boy," he said, "and then as a young man, with my wife—but all the time, all the time I wanted to get away; felt caged, someway, by the smallness and narrowness of it all. Wanted to travel and see things—the wanderlust. Couldn't resist it at last—went away, left my wife here, because she could not see things from my viewpoint; could not understand the insatiable longing that must be satisfied. I meant soon to come back, to live as she would have me live, filling my father's place in his office, staid, respected. But she could not forgive the short desertion; you see, I left her with the baby—she said she could not understand that lack of interest; she went away, and I never found her again. Worked in a department store some place; our people were gone, there was no one to hide from, but me— It was after she died that they sent me word—the nurses at the hospital—it was too late then. I've been wandering ever since."

"And your child?" Naida questioned, with a sympathetic whisper.

"I sent him back here to school, when he was a little fellow. When his mother's small supply of money was gone he made his own way. He is like her—not like me; that's a good thing. He'd be good to me, though, if I'd let him. But I'll go my own way. I'll not disgrace Gerry—" Unconscious of the name spoken, the man sat musing.

"Gerry?" Naida's voice spoke with eagerness—"not Gerry Rankin—his office is upstairs—your son?"

Gazing at her, the man nodded. "Didn't mean to tell," he regretted. "Gerry's back in his grandfather's place—the place I should have filled."

Suddenly enlightenment came to the girl—so this was the secret of her lover's silence; he had felt unworthy to claim her love because of his kinship to this poor disappointed old man at her side. Warmly, joyously, Naida's hand clasped the browned one.

"We will go to Gerry," she said. "We are going to be happy—all three."

SEMI-ANNUAL RETURN, REPORT AND ACCOUNT OF PUBLIC ADMINISTRATOR

For the Period From January 2nd, 1922, to July 3rd, 1922

To the Honorable the Superior Court of the state of California, in and for the county of San Mateo, the Honorable Geo. H. Buck, Judge of said Court, and to Elizabeth M. Nash, County Clerk of San Mateo County:

Pursuant to the requirements of section 1736 of the Code of Civil Procedure of the state of California, the undersigned, W. A. Brooke, Public Administrator of the county of San Mateo, state of California, hereby respectfully makes and returns to said court this his return of all estates of decedents which have come into his hands from the 2nd day of January, 1922, to and including the 3rd day of July, 1922, said return being as follows, to-wit:

Name of Estate	Approximate Value	Money Received	Disposition of Estate	Amount of Administrator's Fees	Expenses of Administration (Not including claims)	Balance in Hands of Administrator
John Williams	$ 2,000.00	$ 75.00	In process of administration	Undetermined and unpaid	Undetermined and unpaid	$ .55
Cecelia Henning	2,000.00	367.00	In process of administration	Undetermined and unpaid	Undetermined and unpaid	101.11
Peter Samares	500.00	107.68	In process of administration	Undetermined and unpaid	Undetermined and unpaid	100.23
Giovanni Dabe	1,200.00	854.80	Distributed to heirs	$66.83	$199.75	None
Ben Costa	200.00	None	In process of administration	Undetermined and unpaid	Undetermined and unpaid	None
Antonio Innocenti	500.00	None	In process of administration	Undetermined and unpaid	Undetermined and unpaid	None
Grace Ripley	500.00	212.61	In process of administration	Undetermined and unpaid	Undetermined and unpaid	None
William Burns	3,500.00	245.40	In process of administration	Undetermined and unpaid	Undetermined and unpaid	35.86
Bessie H. Doyle	1,500.00	1,100.00	Distributed to heirs	$115.00	$269.39	205.58
Giovanni Poggi	5,300.00	5,286.05	Distributed to heirs	$249.43	$661.49	None
Harvey Burdell	663.00	669.00	In process of administration	Undetermined and unpaid	Undetermined and unpaid	648.32
Lorenzo Pardini	1,700.00	1,772.60	Distributed to heirs	$100.90	$324.72	None
Winifred Cullen	500.00	None	In process of administration	Undetermined and unpaid	Undetermined and unpaid	None
Luki Pulisevis	500.00	None	In process of administration	Undetermined and unpaid	Undetermined and unpaid	None
Sam N. Christou	500.00	None	In process of administration	Undetermined and unpaid	Undetermined and unpaid	None
Louis Lapeyre	2,510.77	2,510.77	Distributed to heirs	$130.43	$293.61	2,316.70
August Volpert	4,409.30	4,409.30	Distributed to heirs	$226.37	$476.24	523.40
Stefano Morando	1,300.00	None	In process of administration	Undetermined and unpaid	Undetermined and unpaid	10.00
William Gordon	815.60	816.60	In process of administration	Undetermined and unpaid	Undetermined and unpaid	None
Dominick Blasch	5,000.00	218.30	In process of administration	Undetermined and unpaid	Undetermined and unpaid	None
Daniele Borzone	2,500.00	2,390.00	In process of administration	Undetermined and unpaid	Undetermined and unpaid	None
William Smith	500.00	154.69	In process of administration	Undetermined and unpaid	Undetermined and unpaid	None
John L. Carlson	10,000.00	539.33	In process of administration	Undetermined and unpaid	Undetermined and unpaid	None
Secundo Paganucci	5,000.00	18.00	In process of administration	Undetermined and unpaid	Undetermined and unpaid	None
Anna Colditz	500.00	None	In process of administration	Undetermined and unpaid	Undetermined and unpaid	None
Pietro Lazzaro	500.00	None	In process of administration	Undetermined and unpaid	Undetermined and unpaid	None
Maren Olea Madison	750.00	None	In process of administration	Undetermined and unpaid	Undetermined and unpaid	None

W. A. BROOKE,
Public Administrator of the County of San Mateo, State of California.

State of California, County of San Mateo.—ss

W. A. Brooke, being first duly sworn, deposes and says:

I am the duly elected, qualified and acting public administrator of the county of San Mateo, state of California; I have read the foregoing report, return and account and know the contents thereof and the same is true and correct according to the best of my knowledge and belief. I am not interested in the expenditures of any kind made on account of any of the estates above mentioned an specified, other than my fees as administrator, and I am not associatd with any one who is interested in such expenditures.

W. A. BROOKE.

Subscribed and sworn to before me this 6th day of July, 1922.

[Seal] GEO. T. ROSS,
Notary Public in and for the county of San Mateo, state of California.

Printed Stationery

for business people, for professional people, for farmers, for every one who wants to be considered up to date and going strong.

THE ENTERPRISE

312 LINDEN AVENUE

OLDSMOBILE POWER

It is gratifying to a motorist to know that his car has **power** and **plenty of it.**

And that is one of the most notable features of the performance of the Oldsmobile Four—**its proven power.**

But it is a good car to own for many other reasons—its beauty of line and smart appearance; its speed, when needed; its known economy and its absolute reliability.

You **can't make a mistake** when you invest in an Oldsmobile!

HOMESTEAD GARAGE

San Mateo

T. J. BROWN, Prop.

Opposite 13th Ave., Hayward Park, on El Camino Real

Phone S. M. 19

Piles PERMANENT RELIEF
Legal Guarantee Given
No need of Knife—no pain—continue work. Ask to see Gle-o-nis Pile Treatment.
Jennings' Pharmacy
241 Grand Ave. So., San Francisco
Colma Pharmacy, Colma, Calif.

Refreshing

ICE CREAM
season is now here. Try our new
SPECIALS
SCAMPINI'S
301 Grand Ave.

Kodak Time

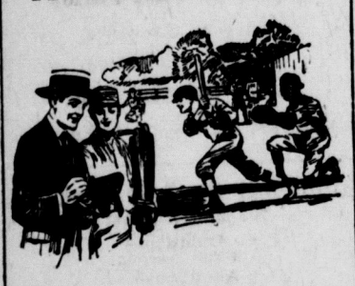

One 7x11 Enlargement
FREE
with each $1.00 worth of Kodak work
Peninsula Drug Co.
H. CAVASSA

GOLDEN EAGLE HOTEL
Best Workingman's Hotel in Town
San Bruno Road and Pine Ave.
Hot and Cold Water in Rooms
Shower Baths and Home Cooking
Board and $8 per w'k
Under New Management

TAXI
Place your order now for your Sunday Outing
Day and Night Service
ANYWHERE ANYTIME
Phone 1 and 364
Reliance Taxi Co.
222 Linden Ave.

LIND'S MARKET
SOUTH SAN FRANCISCO
A
First-Class Place
FOR
First-Class People
TO BUY
First-Class Goods

INSTRUMENTS FILED FOR RECORD IN SAN MATEO CO.

Furnished by the
RICE ABSTRACT COMPANY
Redwood City.

Caroline E. Houser to Pacific Gas and Electric Company—Right of way along lots 42, 45, 46, 47, block C, Portola Woods.

Cornelia Kempff to Neal T. Childs and wife—1 acre in lot D, Selby Tract.

Raymond L. O'Neill to Sophie L. Taulbee—50x64 feet and 64x112 feet, Belmont.

John Rosenfeld's Sons to Lewis A. Nelso nand R. C. Shirkey—Lots L, M, N, block 6; lots 14 and 15, block 1, Berlingame Terrace.

Beulah Hamm to Elenore M. Schell —Lots 2, 3 and 4, block 7, Concordia Land Company.

William H. Neiman to Harry E. Dearborn and wife—Lot 5, block 18, Dingee Park.

Oscar A. Franklin and wife to J. P. Nielsen—Lot 10, block 34, Lyon & Hoag.

Ida Jones to Frances E. Gay—Lot 1, block 29, Easton 2.

L. Alpers to J. W. Pellow—Lot 19, block 50, Granada 5; lot 2 and 3, block D, Millbrae Park; lots 35 and 36, block 20, Vista Grande.

Mark A. Felton and wife to Joe Romero—Lot 11, block 8, resubdivision 7 and 8, Eastern Addition, Redwood.

Matthew A. Little and wife to William Howell and wife—Lot 13, block 10, Burlinghome.

Same to Charles Eugene Layton—Lot 12, same block.

Elias Zanini and wife to Alexander P. Rae—Lot 16, block 30, Lyon & Hoag.

M. F. Duff and wife to P. J. Nanzlik and wife—Lot 41, block 1, Central Addition, San Mateo.

Justin Fitzgerald and wife to Fannie Mardorf—Lot 20, block 23, Easton 2.

Raymond A. Stone and wife to Isadore Harris—Lot 17, subdivision 4.88 acres, Burlingame.

Charles A. Hessler to Terese E. McDonald—Lot 7, block 4, Central Addition, San Mateo.

Julia Carroll Doyle to Pete Lucia—Lot 2, block 42, Bowie Estate, Eastern Addition, Ean Mateo.

Carrie A. Oakley and husband to James A. Wiggs and wife—Lot 8A, Quillota Tract.

William J. Peden to T. Masternson —Lot 9, block 2, Burlingame Park 2.

William H. Rankin and wife to Gertrude Minaker—Lot 30, block 7, same tract.

C. J. Bettin and wife to Herbert O. Williams and wife—East 75 feet lots 6 and 7, block 5, Hancock's Addition, Redwood.

R. D. Farmer and wife to Marcus D. Wolff—Quitclaim lots 7, 8, A, block 7, Burlingame Terrace 2.

Bowman W. Dennis to Oscar L. Cavanagh and wife—Lot 2, block E, San Mateo Heights.

Horace F. Arthur to Louise Arthur —Lots 21 and 22, Polhemus Tract.

Gabrielle Houssoy to S. J. Pringle—2.82 acres at Woodside.

H. J. Hughes and wife ot Lawrence D. Taggart and wife—Lot 17, block 18, Easton.

Thomas J. Brown to Florence C. Parsons—Quitclaim lot 14, block L, Hayward Park.

Prosper Bou and wife to John H. Galleher and wifef—Lots 56 and 57, block B, First Addition, San Bruno Park.

Linval H. Castle and wife to A. L. McLeish and wife—Portion lot 16, block G, subdivision 4, Burlingame Park.

Bank of Italy to Walter M. Cahill and wife—Lot 27, southeast half lot 26, block 4, Burlingame Grove.

Sarah Sands to the Roman Catholic Archbishop of San Francisco—Portion lots 12 and 13, block 4, supplemental Burlingame.

Moss Beach Realty Company to C. M. Johnson—Lots 5 and 6, block 26, Moss Beach Heights.

Ansel M. Easton and wife to Mrs. A. Shapiro—Lot 12, block 50, Easton 4.

Salva E. Smith to Herman Van Polen—Lot 10, block 2, University Park.

South San Francisco Land and Improvement Company to Giovanni Mezzetta and wife—40x120 feet, Grand Avenue Extension.

Carrie L. Coffin to Howard J. Tobin and wife—Lot 21, block 5, Central Addition, San Mateo.

M. L. Hewett to Marietta Hewett—Lots 11, 12, 13, 14, 16, block 8, Salada Beach.

Estate of Cornelius E. Dunshee to Robert L. Douglas and wife—Lot 9, block 23, Lyon & Hoag Subdivision.

Santa Clara Valley Land Company to Mary Bulger—Lots 14 and 16, block 4, west of railroad, Baden.

Stanley M. Reeve and wife to Henry Bornholdt and wife—North 25 feet lot 16; south 12 feet 6 inches lot 15, block 8, Polo Field.

Mercantile Trust Company to Joseph A. and Katie Kappeler—Lot 24, southeast half lot 23, block 12, amended San Carlos.

L. R. Dennison and wife to Charles H. Finger—Lot 20, block 48, Easton 4.

Charles Eugene Layton to Lillian Mabel Cook—Half interest lot 12, block 10, Burlinghome Subdivision.

Anglo-California Trust Company et al. to Pacific Gas and Electric Company—Right of way along Live Oak Lane, Emerald Lake Park.

Otto W. Wolf and wife to Henry R. Manwaring—Lot 9, block 37, Lyon & Hoag.

Lolita C. Cody et al. to Pasquale Magni and wife—Lot 10, block 1, San Bruno Park.

Mary F. Ring to William Deeney and wife—175.8 acres (except 40 acres), 184.3 acres and 5.2 acres, Purissima Rancho.

San Mateo Improvement Company to Peter James Severn—Lot 9, block Q, Hayward Park.

Charles F. Gross and wife to J. H. King et al. (trustees)—Lots 26 and 27, block 6, First Addition, Huntington Park.

Estate of Christina M. Harms to Jacob L. Harms—Lot 20, block 62, Dumbarton Oaks.

Estate of Avon M. Coburn to Leonard A. Coburn—Lots 26 to 29, block 4; lot 8, block 12; lots 11, 12, 13, block 21, Farallone City.

Crocker Estate Company to Leta P. Dunn—Lots 2, 3, 4, block 30, Crocker Tract.

W. J. Adams and wife to George Lemperopulos—Lots 7 and 8, block 9, Easton.

C. H. Adams and wife to same—Lots 6 and 9, same block.

C. A. Burke to John English—Lots 115. 116, 117, Gray Tract.

Marta Faulkner to Otto Franz Karl Sodemann—Lot 6, northeast 10 feet lot 5, northwest 88 feet lots 42 and 43, block 7, Cancordia Land Company.

Hensley Realty Company et al. to Alice Elizabeth Center—Lot 46, block 12, Fourth Addition, San Bruno Park.

Nellie D. Irvine and husband to Oscar L. Cavanagh and wife—Lot 4, block 4, Central Addition, San Mateo.

Roland Woodhill Stockwell to Madge Holt—Lot 6, block 59, Easton 7.

Giuseppe Belli and wife to Matilda C. Haubrich and husband—East half lot 27, block 2, Castle Tract Homestead.

Harry R. Reaside and wife to C. A. Dibble and wife—Lot 4, block 40, Easton 3.

Mary C. Taylor and husband to Lottie Belle Neale and husband—Lots 2 and 3, block 6, Western Addition, San Mateo.

Frank Polak to Anna Polak et al.—Lots in blocks 21 to 24, resubdivision Union Park.

San Mateo Improvement Company to James W. Styan—Lot 11, block Q, Hayward Park 3.

Louisa Elliott to Ruby E. Elliott—Lot 8, block 88, subdivision 3, Granada.

Anna M. Spencer to Joseph Spencer —Lot 1, block 58, Dumbarton Oaks.

C. H. Holt and wife to George A. Roth and wife—Lot 1, block 2, Jefferson Acres.

Percival W. Selby and wife to Warren R. Patterson—Lot 41, Linda Vista Tract.

Spring Valley Water Company to H. S. Young—10.07 acres, lots 40 and 41, block C, Portola Woods.

Philip Holzmark to Silvio Nieri—West half lfot 6, block 125, South San Francisco.

Frederick H. Myles and wife to Giovanni De Paoli—Lot 1, block 7, High School Park Addition.

William A. Rutherdale and wife to Pauline A. Relyea—Lot 14, block 34, Easton 2.

Thomas Coleman Company to Frederick W. Loewe et al.—Lots 8 and 9, block 11, Town of San Mateo.

H. L. Ahlgren and wife to Otto H. Rudolph—Lot 8, block 29, Western Addition, San Mateo.

Charles H. Knapp and wife to Catharina M. Otten—Lot 14, block 6, same addition.

The Seattle National Bank to S. J. Palmer—Quticlaim lots 255, 254, south 43 feet lot 250, San Mateo Park.

Estate of John L. Carlson to same—Same lots.

George J. Harvey to Leone Phelps—Lot 1, block 52, Easton 5.

Leone Phelps to Herman Gaerdes—Same lot.

Nina I. Kruse to Gustave Drew—Lot 5, block 8, Fourth Addition, San Bruno Park.

W. P. Fuller & Co. to South San Francisco Land and Improvement Company—.1193 acre, South San Francisco.

Anglo-California Trust Company to Nettie T. Childs—Lot 46, block 9, North Fair Oaks.

C. H. Holt and wife to Nine F. Peppa—Lots 23 and 24, block 3, Burlingame Grove.

Emma Vaccari and husband to E. E. Cunningham—Lot 5, block 95, South San Francisco.

Thomas B. Conroy to J. L. Coyle and wife—Lot Q, block 2, Burlingame Terrace 2.

William C. Lyon to Leslie Brown—Portion lots 11 and 12, block 11, Stanford Park.

John Pearson and wife to Jules Periat and wife—Lot 19, Husing Addition.

Nicholas M. Wagner and wife to Andrew J. Chase and wife—Lot 23, block 13, Crocker Tract.

Catherine O'Connor to Edward R. Blaylock and wife—Lot 19, block 21, Crocker Tract.

San Mateo Improvement Company to Bruno Granelli—Lot 14, block K, Hayward Park 3.

Same to Leon Goldman—Lots 15, 16, 18 to 21, same subdivision (correction).

Estate of F. D. Prettyman to Sarah Prettyman—Lots 10 and 11, block 32, Belle Air Park.

Antonio Rochetta and wife to Emilio Volonte and wife—Lot 9, block 1, High School Park Addition, South San Francisco.

South San Francisco Land and Improvement CSompany to W. P. Fuller & Co.—.1177 acre, adjoining 17.47 acre tract, South San Francisco.

Raymond E. Miesse to Mrs. Zula Sutphen Miesse—Lot 16, block 7, Miramar Beach; lot 2, block 17, same tract; lots 28, 15, block 5, Miramar Terrace.

Ernestina W. Provost to Edith S. Isaac—Lot 14, block 3, Dingee Park.

G. H. Wilde to George S. Welsh and wife—Lot 18, west 2 feet lot 17, block 8, subdivision 2, Burlingame Park.

Hulda A. Scott and husband to G. H. Wilde—same property.

Richard Ash to Fred W. Serls and wife—Lots 3 and 4, block 4, Burlingame Villa Park.

E. W. McLellan Company to John Auga et al.—250.92 feet on Howard street, Burlingame.

Anna McLella to same—Lot 23, 4.88 acre tract on Howard avenue, Burlingame.

A. Fritsch and husband to Charles L. Bell—Lot 12, block 10, Burlingame Terrace.

Lawrence Johnsen and wife to Robb O. Brown—Lot 17, block 36, Easton.

San Mateo Improvement Company to William Logue and wife—Lot 21, block J, Hayward Park.

Same to Robert Bonner and wife—Lot 16, Glazenwood.

Joseph Britt to R. H. Holmberg and wife—Lot 32, block L, Hayward Park 3.

Have You Noticed the New Houses That Are Being Built?
30 UNDER CONSTRUCTION
at the present time
15 LOTS SOLD
during month of June.
BETTER SECURE THAT LOT
before all choice property is sold
DO IT NOW!
E. C. PECK
LAND OFFICE TELEPHONE 9

THE HUB
Chas. Guidi, Prop.
313-15 Grand Ave. SOUTH SAN FRANCISCO Phone 163-W
Ladies', Gents' and Children's Furnishings
DRY GOODS
SUITS MADE TO ORDER. EXPERT TAILORING
Cleaning, Pressing and Repairing
We collect for the F. Thomas Co.

DEPENDABLE
DODGE BROTHERS Business Car
DODGE BROTHERS Motor Car
Dessin Brothers
Burlingame, Calif.
Phone 100

Cook With
CALIFENE
The Perfect Shortening
Made right here at home, it comes to you fresher than Eastern-made shortenings
CALIFENE
Is the shortening that satisfies. Ingredients are plainly indicated on each tin.
Manufactured under the watchful eyes of the U. S. Government inspectors by the
Western Meat Company
SOUTH SAN FRANCISCO

Califene
is made of vegetable oil and beef fat, the elements which make for good digestion. It is made in a government inspected factory, sanitary and clean. Ask your grocer for
Califene

LOCAL HAPPENINGS

Mr. and Mrs. E. P. Kauffmann spent last Sunday at Guerneville.

* * * *

Russell Wishart of Riverbank spent last week-end with Edwin Brawn.

* * * *

Mrs. A. T. Arndt returned Friday from a two weeks' stay at Guerneville.

* * * *

James McMills returned home last week from Yosemite, where he has spent the summer.

* * * *

Misses Norma and Rose Colombo returned this week from a vacation spent at Watsonville.

* * * *

The Ladies' Aid of the Methodist church will hold its regular food sale Saturday of this week.

* * * *

Edward Hicks and family of Fresno will spend several days at the home of Dr. and Mrs. H. H. Hicks.

* * * *

Mrs. Charles Wesley King returned last week after visiting her sister, Mrs. Alvin Taylor, in Willitts.

* * * *

Mrs. M. C. Brockbank of Westwood Park is spending the week-end at the home of Dr. and Mrs. H. H. Hicks.

* * * *

Mrs. Reed of Miller avenue has gone to Yosemite Valley to spend the week-end with her son, Robert, who is staying there for the summer.

* * * *

Peter Lind and family and Charles Signorelli drove to Salinas last Sunday, expecting to visit many points of interest in the state before their return.

* * * *

Mrs. James P. Lewis is in the South San Francisco Hospital receiving treatment for torn ligaments in her right leg received in a fall Friday evening.

* * * *

Mrs. J. E. Sullivan underwent an operation on her throat Wednesday in San Francisco. Mrs. Sullivan's many friends will be glad to learn she is doing well.

* * * *

Dr. R. S. Irvine is in charge of the South San Francisco Hospital during the absence of Dr. Dolley on his vacation. Dr. Dolley is expected back next week.

* * * *

The Rev. E. H. Molony, pastor of Grace Church, this city, returned recently from a four weeks' vacation spent at Mount Hermon, Idlewild, and Asilomar.

Miss Mary Kauffmann left this week for Lake Tahoe, where she will spend a two weeks' vacation. During her absence Mrs. E. P. Kauffmann is taking her place in Kauffmann Bros.' office.

F. A. Shaw, former manager of the Industrial Club and secretary of the Chamber of Commerce, severed his connection with both institutions August 1st and left for Los Angeles. B. H. Truax has taken over the management of the club. No appointment to the secretaryship of the Chamber has as yet been made.

Mr. and Mrs. Charles Church, daughter, Florence, and son, Charles Church Jr., of San Francisco; Mr. and Mrs. Martin Tost and Charles Clark of Crockett; Mr. and Mrs. A. J. Berg and daughter, Bertha, of San Jose, and Ranville White of San Mateo were all guests at the Holbrook home on Baden avenue last Sunday.

8
NEW
STYLES
IN
Men's
Caps
Prices $1.50 to $2.50
A. T. ARNDT
For Better Goods
319 Grand Ave.
South San Francisco

BUREAU PROPOSES TO GET ITS RECORDS

(Continued from page 1.)

The question was raised by representatives of the Palo Alto Chamber that it is not altogether consistent with the facts to send broadcast statements that the Peninsula Bureau had endorsed the unmerger order of the supreme court as applying to the Central Pacific-Southern Pacific railroads, when in reality only a small number of the members present at the meeting at Redwood City some time ago had voted in endorsement, subject to ratification of the organizations they represented in the Bureau. It was pointed out that several representatives had voted against the endorsement, others had not voted, and in some cases the home organizations had not ratified the acts of their representatives. Several of the member bodies have not as yet voted upon the matter. It was shown that the statement as published conveyed the impression that all member organizations had endorsed the unmerger order, which was not literally the case. At the suggestion of the Rev. W. A. Brewer, chairman of the advisory board, a resolution was passed stating exactly the number of member organizations which had given endorsement, the number which had not endorsed the order, and the number which had not yet acted upon the question.

By a unanimous vote the members decided that the Bureau should take membership in the United States Chamber of Commerce.

A committee to draft a constitution and by-laws for the Bureau was appointed by the president, the members being George Morrell of Palo Alto, Mrs. John L. McGinn of San Mateo, and F. A. Cunningham of South San Francisco.

After the disposal of considerable routine business the Bureau adjourned sine die.

TWENTY-SEVEN FOREIGN BORN BECOME CITIZENS

Twenty-seven foreign-born residents of San Mateo county were admitted to citizenship at Redwood City last week. Of this number, six were from South San Francisco and two from San Bruno. The examination in the superior court was conducted by F. N. Littleton, naturalization examiner, Judge G. H. Buck presiding. Preceding the examination patriotic exercises were held by the Redwood City Relief Corps and the Rev. Father C. E. Kennedy of Mount Carmel Church delivered a patriotic address.

Those admitted to citizenship from South San Francisco and San Bruno were as follows:

John Dilles, South San Francisco; Greece.

Francisco Casagrande, South San Francisco; Italy.

Guiseppe Quaresima, South San Francisco; Italy.

Romeo Fontana, South San Francisco; Italy.

Joseph Bruno, South San Francisco; Italy.

Giovanni Casoli, South San Francisco; Italy.

Peter Rustice, San Bruno; Italy.

Anthony O. Cribari, San Bruno; Italy.

BROCCHINI BAGS FIRST DEER OF SEASON

A fine buck weighing 128 pounds was bagged by F. Brocchini in San Pedro Valley Tuesday evening, this being the first deer brought into town since the season opened. The body of the animal has been on exhibition in the window of the South City Market this week.

HARDY RECEIVES SUPPORT OF STEELWORKERS' LODGE

At a recent meeting of Panama-Pacific Exposition Lodge of steelworkers, unanimous endorsement was given by the members to L. G. Hardy in his race for justice of the peace of the first township. This organization has a large membership in this city, and it is generally conceded that this endorsement will materially strengthen Mr. Hardy's candidacy.

FREE!
Call at our Jewelry department and have your timepiece adjusted
FREE OF CHARGE
H. C. KOOP, O. D.
Watchmaker and Optician
Peninsula Drug Co.
H. CAVASSA

GRANDMA

By LOUISE M. ADDELSON

©, 1922, by McClure Newspaper Syndicate

"Where's grandma?" asked Edith Leaford, coming home from work one evening.

"Gone to a—to a—"

"To a dance of some kind," finished Edith. "You needn't look so apologetic, mother. It isn't your fault, and I've grown accustomed now to a dancing grandma, who borrows my pumps, lingerie and dresses, and occasionally uses rouge."

"But, dear," protested Mrs. Leaford, "she's your grandma, and—"

"Oh, yes, but—but—mother dear, could you persuade her not to wear my gray silk crepe tomorrow night? I think that looks best on me, and Francis Keating is coming."

"I'll see that you have it, dear. And you must forgive grandma for wearing your things. She's always had what she wanted—"

"No wonder. She takes them." Edith laughed in spite of herself. "She won't be back before early in the morning, I suppose. Well, I won't begrudge her a good time as long as she leaves me the gray silk in which to receive Francis."

At 10 the following morning Grandma Britley, in dainty morning gown and slippers, read her paper and sipped her coffee at leisure.

"Mother," said Mrs. Leaford, mindful of her promise to Edith, "are you going out today?"

"There are some new pictures on exhibition at Brugino's, and I have a ticket. Why?"

"Because — because — well, Edith wants to wear her gray dress tonight, so if you wish to borrow any of her things will you remember not to take that, please?"

Mrs. Britley looked disdainfully at her daughter. "Why all the worry, Lillian? I don't want anything of Edith's if she begrudges them."

"You know she doesn't, mother. But she's going to have company tonight—a Mr. Keating—"

"Ridiculous!" snapped grandma. "She is only a child."

"Edith is twenty," said Mrs. Leaford.

"Twenty? Impossible! And even at twenty a girl is too young to receive gentlemen callers."

"Anyhow, you won't take the gray crepe, will you, mother?"

Mrs. Britley contemptuously waved the matter aside. Nevertheless, after finishing her coffee she went to Edith's room and examined the clothes closet. A few hours later she left the house so quietly that Mrs. Leaford did not hear her.

That evening Edith went to her room, humming a gay little song.

That gray dress. A moment's inspection convinced her that it was missing. She called her mother, who rushed in, crimson and out of breath.

"Mother, did you tell grandma about the dress?"

"Of course I did. Isn't it there?"

They rummaged the closet in vain. "I wouldn't have thought it of her," said Mrs. Leaford, seating herself limply on the bed.

Francis Keating left early. Edith, silent and angry, waited up for grandma, who arrived about midnight, flushed and bright-eyed as a girl.

"I've had such a nice time," she said. "I met James Safton. Remember him, Lillian? Please unhook me, Edith. His wife died last year. He has a beautiful home and lots of money.

"I hope you marry him," said Edith, unfastening the gray dress with trembling fingers. "It will be good for you to get a husband, grandma. Maybe you'll settle down. It will also be good for me. Particularly good for me, I judge. When you have a home of your own I'll be able to wear my clothes when I need them."

Mr. Keating did not call again. It was bitterly humiliating. Edith hated to confess, even to herself, how much she missed him. Grandma, however, was in the best of spirits; and she continued to wear Edith's clothes in spite of her grandchild's cool stare. At the end of three months she announced herself engaged to old James Safton.

"Mother and I are certainly to be congratulated, dearest grandma," said Edith, when she heard the news.

Grandma favored her with a long, meditative look, and left the room. That evening Francis Keating called. As Edith, with a beating heart, went to greet him, he took her hand in his and held it firmly.

"Who do you suppose visited me in the office today?" he asked.

Edith colored, and the young man went on, stammeringly, watching her face meanwhile.

"She told me that she angered you the last evening I called. You were so cool that night that I—I was afraid there was no hope for me, and I ran away—like a coward. But today—today she told me that you were crazy about me. I can scarcely believe that, of course, but I came to ask if you couldn't—care for me—a little."

Tears came into Edith's eyes. Francis drew her into his arms and kissed her tenderly.

"It's true," she said, when she could speak. "I was crazy about you, Francis. I thought I looked like a fright that evening, and I acted like one, I suppose."

"And I thought you looked like an angel, only an angry one. If your grandmother hadn't enlightened me—"

Edith laughed. "Grandma's engaged, you know."

"Good luck to grandma!" said Francis, smilingly. "She did us a good turn, after all."

Places you'll want to visit in San Francisco
DIRECTORY AND AMUSEMENT GUIDE
Published Every Week for the Guidance of Our Patrons.
For the Week Beginning Aug. 6
Theaters and Business Houses

LOEW'S HIPPODROME
O'Farrell St., near Powell
Week of August 6th
VAUDEVILLE AND PICTURES

THE GOLDEN GATE
STANDARD VAUDEVILLE
and
FEATURE PHOTOPLAYS
Continuous from 12:45 to 11:30 p. m. daily

ORPHEUM
Week of August 6th
VAUDEVILLE
VAUDEVILLE
Gus Edwardc will head the bill with a one-act play,
"A Fountain of Youth"

COLUMBIA
Week of August 6th
"LITTLE OLD NEW YORK"

ALCAZAR
O'Farrell St., bet. Powell and Mason
Week of August 6th
Booth Tarkington's
"SEVENTEEN"

PANTAGES THEATER
Week of August 6th
O'HANLON, ZAMBOUNIS AND ELVIRA
Bobby Pender Troupe; James Thornton; Pettit Troupe; Coscia adn Verdi
Richard Talmadge in
"THE CUB REPORTER"

PORTOLA
Week of August 6th
"WHEN THE DEVIL DRIVES"

IMPERIAL
Week of August 6th
"THE STORM"

GRANADA
Week of August 6th
"FAST MAIL"

WARFIELD
Week of July 30th
Pauline Fredericks in
"THE GLORY OF CLEMENTINA"
and Vaudeville

CASINO
Week of August 6th
"LA LA LUCILLE"

CALIFORNIA
Week of August 6th
Corinne Griffith n
"DIVORCE COUPONS"
Gino Severi conducting the California Orchestra
Pathe News—Screen Topics

STRAND THEATER
Week of July 30th
Harold Lloyd in
"GRANDMA'S BOY"

TIVOLI
Week of July 30th
"ONE CLEAR CALL"
With Milton Sills, Henry B. Walthal
Claire Windsor

FROLIC THEATER
Week of July 30th
Frank Mayo in
"AFRAID TO FIGHT"

CENTURY
Week of July 30th
Charlotte Greenwood in
"LETTY PEPPER"

Graney's Billiard Parlor
Finest in the World
Perfect Ventilation
EDDIE GRANEY, Prop.
924 Market St. 51 Eddy St.

Humboldt Savings Bank
783 Market Street
Your Ambition—
A Bank Account
Our Ambition—
Your Account
SAVINGS — COMMERCIAL—TRUST
Safe Deposit Vaults
Open Saturday evening, 6 to 8, for deposits

NOW YOU MAY COOK FATHER'S DINNER WITH GAS

A further reduction of the price of gas supplied by the Pacific Gas and Electric Company to its customers was ordered by the Railroad Commission Tuesday afternoon. The new rate as fixed is $1.19, as compared with $1.24, which was the rate set July 28th to take effect August 15th. The new rate will go into effect August 25th. The reduction was ordered following the recent decline in fuel oil of 25 cents a barrel, the Railroad Commission having decided some time ago that the rate charged should be adjusted by the price the gas companies have to pay for their fuel oil. This second reduction in price makes a total reduction of 11 cents the commission has ordered in one month, the rate prior to the order of July 28th having been $1.30.

This rate applies to the Redwood district, including Daly City, Burlingame, San Mateo, Hillsborough, South San Francisco and other points. The present schedule calls for 90 cents for the first 600 cubic feet, the rate of $1.30 applying to the number of cubic feet over 600 up to 4400. Whether the initial rate will be reduced accordingly is not stated in the order of the commission as furnished to the press.

Tuesday's reduction brings the price of gas to the lowest figure at which it has been sold for many years.

Andrew Hynding was forced to cut short his vacation at Boulder Creek by the illness of James Geear, his assistant at the Western Meat Company's offices.

A Beautiful Thought.

You can tell whether you are old or young by whether you believe the golden age is past or just dawning.

In gambling with fate remember that fate is no gambler. Fate plays a "sure thing" game.

PACIFIC CITY
AMERICAN LEGION DAY
Sunday, August 6th
The war is over, but the spirit of 1917 and 1918 still lives in the American Legion. On Sunday all of the American Legion Posts between San Francisco and San Jose will come to Pacific City for a big reunion and outing. If you have not forgotten the deeds of these men, join them in this day of frolic. There will be a fine program of sports and special events to entertain you, including
BOXING AND WRESTLING BOUTS
FREAK RACES (FAT MEN'S RACE, THIN MEN'S RACE, ETC., ETC.)
TROOP DRILLING CONTEST
BATHING GIRL REVIEW
SPORT SUIT REVIEW
CONCERT BY HERMAN HELLER'S BAND
DANCING TO HERBERT MEYERINCK'S ORCHESTRA
and
Warm Surf Bathing, longest, highest and fastest Scenic Railway in the West, the Whip, the Dodge 'Em, the Merry-Go-Round, etc.
Woodmen of the World Outing
Sunday, August 13th
ANOTHER BIG DAY AT PACIFIC CITY